Fauider, Mrs. H. M.

THE COVINA ARGUS

VOLUME 42 | COVINA, CALIFORNIA, SATURDAY, OCTOBER 18, 1913 | NO. 3

Salmon Prices Tumble

On account of the enormous catch of Salmon this year packers have been forced to make great reductions in price. As these goods are now arriving we are able to pass the benefits along to you. It is many years since you bought Salmon at these prices.

COLUMBIA RIVER SOCK-EYE—

R. E. D. Columbian R. L. C.	1lb Flat cans	$ .25 ..... 2 for	$ .45
	Per dozen		2.60
	½lb Flat cans		.15
	Per dozen		1.65

ALASKA RED—

Quail Monogram Manco	1lb Flat cans		.20
	Per dozen		2.25
	½lb "	.15 ..... 2 for	.25
	Per dozen		1.45
	1lb Tall cans	.20 ..... 2 for	.35
	Per dozen		1.90

ALASKA PINK—

Aster Light Tackle	1 lb Tall cans		.10
	Per dozen		1.05
	½lb Flat cans	3 for	.25
	Per dozen		.90

Warner, Whitsel & Co.

Purveyors of Pure Foods. Phone—Private Exchange 44.

First National Bank OF COVINA

OFFICERS

J. R. Elliott, J. O. Houser, W. E. Greenwood, Vice President
W. H. Holliday, C. Menefee, M. LEONHARDT, Cashier
W. M. Griswold, C. S. Beardsley, ROBERT M. PHILLEO, Asst. Cash.
A. P. Kerckhoff

Capital and Surplus, $125,000

Covina Valley Savings Bank

Covina, Cal.

DIRECTORS		OFFICERS
Geo. E. Anderson	W. H. Holliday	A. P. KERCKHOFF, President
J. R. Elliott	H. M. Houser	W. M. GRISWOLD, Vice President
Marco H. Hellman	A. P. Kerckhoff	M. LEONHARDT Cashier
W. M. Griswold		

Capital and Surplus, $50.000

Fumigating and Spraying

All work subject to inspection and approval of County Horticultural Commissioner.
All work guaranteed.
Estimates made of cost for your orchard.
Experienced men; reasonable prices; phone or write.

Stowell Spraying & Fumigating Co.

CHARTER OAK.

Pomona-San Dimas Phone 292. Covina Phone 177.
San Dimas Exchange. Covina Phone 199.

GOLD JEWELRY

THE many beautiful, ornamental and practical pieces of gold jewelry in their display, give evidence of the highest standard in quality and artisanship tnat mark every article offered by FINCHS'. To those seeking the uncommon, they have assembled a large assortment of beautiful designs in solid gold jewelry, the characteristic of their establishment.

May we suggest you call?

"Ask your neighbors about FINCHS'"

FINCH'S JEWELRY STORE

Graduate Jewelers and Opticians.
Phone 42.

Honored in Death by Throng of Citizens

A living triumphant soul passed on this week to the peace it craved, in the person of Mrs. Fannie Beardsley, wife of C. S. Beardsley of Badillo street. The time of separation came in that quiet manner, which so characterized the life and acts of this beautiful woman. While a city filled with friends feld the strain of anxiety because of her serious illness, the soul of the woman made the transition she had been longing for, that the burdens of a full life and a weary body might be laid down.

Mrs. Beardsley died on Monday evening, after having been seriously ill since the first of September. She would have been fifty-eight years old in December. She leaves to mourn her, besides a husband, one daughter by a former husband, Mrs. Ida Ames of Covina, and one son, J. W. Beardsley, also a Covina resident and rancher.

The funeral was held on Thursday afternoon at 2:30 o'clock at the First Christian church, Rev. D. F. Stafford officiating, assisted by Rev. S. J. McConnell of the Methodist church, and Rev. W. W. Catherwood of the Baptist church. The building was overflowing with people who had come to pay a last tribute to the quiet, but influential woman of the community. A great profusion of floral tributes made a bank of blossoms of the platform and alter, mute and fragrant tokens of the love and esteem of the friends and fellow-citizens of the deceased.

The services were opened with prayer by Rev. McConnell, followed by a song, "Crossing the Bar," by Mrs. Charles S. Berry. Rev. Catherwood read appropriate passages from the scriptures. The Missionary Society of the church, of which Mrs. Beardsley was president, arose in a body in the center of the church and recited the psalm, "The Lord Is My Shepherd." Her pastor, Rev. Stafford, then gave a brief and most touching tribute to the memory of the woman, and her works.

Among the things touched upon, he told of her devotion to church work, and of how he looked for her each Sunday, to find her in her accustomed place, and if she was not there, he knew it was her frail and failing body that kept her away, and not her spirit. Her influence in the church, especially in the work of foreign missions, was very great and valuable, he said. She took a most sympathetic interest in the efforts to carry the message of Christ to the people of the darkened lands. She was a reader of the missionary literature, keeping in touch with the movement throughout the United States and in foreign lands.

The pastor touched upon her great love for good literature, and said that Mrs. Beardsley was often to be found at the Covina public library, where she eagerly sought the books that could be read and recommended for the younger people of the city. The pastor said that the people of the city should make the city better, through the inspiration of this woman now gone, who loved her city so well.

Mrs. Berry then sang a hymn, "More Love to Thee," which was an especial favorite of Mrs. Bearsley's.

The body was followed to Oakdale cemetery by a long line of carriages and automobiles, filled with citizens. Rev. Stafford held a brief service at the grave. The pall-bearers were W. W. Nash, J. J. Morgan, A. M. Seeley, Henry L. Marshall, W. M. Griswold, and J. O. Houser.

During the hour of the funeral the business houses of the city, and the public library, were closed. The city board of trustees, out of respect to Mayor Beardsley and because of his sorrow, prepared a resolution at the meeting on Tuesday evening, which reads as follows:

Whereas, the shadow of sorrow has fallen upon the president of this board, Hon. C. S. Beardsley, by the death of Mrs. Fannie Beardsley ,his wife, which occurred on the evening of Monday, the thirteenth day of this month,

Be it resolved, that the sincere sympathy of his fellow-members of this board be extended to Mr. Beardsley and his family, and that in token of our respect for their affection the business of the board be postponed and that this meeting now adjourn, and that a copy hereof be delivered to Mr. Beardsley.

The foregoing resolution was adopted by the board of trustees of the city of Covina, October 14, 1913.

Andrew M. Pence, city clerk.

Mrs. Beardsley was born in St. Joseph, Missouri, December 23, 1855. She married C. S. Beardsley in 1880, at a time when she was a widow with one child, and Mr. and Mrs. Beardsley moved to Minneapolis, Kansas, where Mr. Beardsley conducted a business for some time. In the years which they have lived in Covina, on Mr. Beardsley's ten-acre ranch on Badillo street, Mrs. Beardsley identified herself with the prominent Christian movements in the church of her chosen faith, and was also a valuable member of the Monday Afternoon Club.

Baldwin Park Case Before Commission

Alec Gordon, a member of the state railroad commission, together with H. F. Clarke, engineer for the commission, were in Baldwin Park yesterday, holding an all-day session concerning the case of the Baldwin Park chamber of commerce versus the Baldwin Park Domestic Water Company, S. M. Walker, owner. Mr. Walker was represented by Daniel M. Hunsaker of the Los Angeles law firm of Hunsaker & Harris, and the chamber of commerce was represented by Attorneys Gall & Pence of Covina.

The business of taking testimony occupied the entire afternoon. A complete article, including a resume of this hearing, will appear in the Argus next week.

Pioneer Woman Leaves Many Descendents

The death of Mrs. Mariah Olmstead occurred last Friday afternoon at the ranch home near Charter Oak, after a long and useful life. The funeral was held Monday at Glendora, with the minister of the Methodist faith officiating, and the body was laid to rest in Oakdale cemetery.

Mariah Olmstead was born in Switzerland county, Indiana, Dec. 18, 1825, and died Oct. 10, 1913, at her son's home near Glendora, Cal., where she had been living the past ten years; age, 87 years, nine months, and 22 days.

She was stricken with paralysis about twelve years ago, which left her partially helpless. She had another stroke ten days before her death.

She united with the Methodist church at an early age and lived an upright and consistent life.

Her husband, Theodore Olmstead, died near the close of the Civil war, and was buried at Little Rock, Ark. She was left with six small children, and in the days when it took personal exertion and selfdenial to bring up a family of children. Until near her last days she could recall many interesting incidents of history.

Two sons are left to mourn her loss, C. W. and Z. P. Olmstead, of Glendora, Cal.; also twenty-two grand-children, fifteen great-grandchildren, and two great-great-grandchildren. Four daughters have preceded her in death, Mrs. America Clark, who was laid to rest at Oklahoma; Mary Olmstead at Parkville, Mo.; Tryphena Olmstead at Bennington, Ind.; and Mrs. Sarah Morris at Glendora, Cal., by whom she was laid to rest in Oakdale cemetery.

The pall-bearers were six grandsons.

We shall miss her here, but let us rejoice that she has reached her eternal home.

WILL TALK TO RANCHERS.

At the sixty-six-acre show place of C. C. Kohlmeier, at the corner of Grad avenue and San Bernardino road this (Saturday) afternoon, Dr. H. J. Webber, who is the chosen head of the new citrus and walnut experiment station to be located in Southern California by the University of California, will speak, his subject being largely that of the aims and purposes of this new station.

This ranch is known as Mountainview," and has a splendid place for a gathering in the spacious grounds around the big residence. The meeting is under the auspices of the Covina Valley Farmers' club, and every rancher and citizen and visitor in the valley is given a cordial invitation to attend, and hear this professor on a vital subject.

The committee of ladies assisting the hostess are Mrs. D. W. MacDonald, Mrs. C. H. Wedgwood, Mrs. F. H. Sowle, Mrs. H. C. Mace, Mrs. A. I. Holly, Mrs. Alfred Dolge, and Mrs. C. D. Monefee.

Charter Oak Growers Are Feeling Optimistic

The annual statement for the year for the Charter Oak Citrus Association has been prepared this week, showing some interesting features. Although the season has been a very poor one, in common with every packing association in the state, the Charter Oak growers are able to look with a certain degree of complacence on the manner in which the business has been conducted in a difficult year.

The association shipped 74 cars before the January freeze, and this commanded good prices. The Charter Oak oranges seen to ripen just a little earlier than oranges in some other districts, and it is said that any frost that might come as late as the latter part of February in that district is not feared, as nearly all the fruit is marketed by that time.

The association charges for packing this year were thirty-three and one-half cents per box, wich is looked upon as a feature of economy.

Manager William Hoogendyk says that there is a fine crop on the trees this year, but is careful in making any statements for publication at this time. All conditions being favorable, the Charter Oak district faces a profitable season.

Mrs. Goldsmith Talks To Club Women

The first regular program afternoon of the Monday Afternoon Club proved of more than ordinary interest, and there were many guests, as well as most of the members present. The great attraction was Mrs. Lillian Burkhart Goldsmith of Los Angeles, who has in the past two years become the dramatic teacher and prophet for the club-women of Southern California. Some of her interpretations of great plays are as strong and striking sermons as one often hears. This was not her first appearance here, as a year ago shse gave a delightful program before the club.

Taking as her subject, "The Art of Great Artists," Mrs. Goldsmith said that, as a people, we are but just beginning to realize that the drama visualizes for us, life. Only in recent years have we read plays, with or without seeing them acted. We have had the historic, the moral, the intellectual, and even the highly spiritual plays in the past few years. Of the latter class are "The Servant in the House" and "The Third Floor Back."

Then, beginning her rapid-fire commentary upon some of the great actors, Mrs. Goldsmith would give the most graphic word-picture of the personality, art, and success of the star, the description supplemented and illustrated by gesture, attitude and facial expression. Occasionally, to the better illustrate some unusually strong character impersonation, the speaker, herself an artist, would give bits from scenes, greatly to the delight of the audience.

In this happy, intimate, and wholly informal way, Mrs. Goldsmith discussed Julia Marlowe, of wonderwul voice and high aspirations, Sir Henry Irving of the kindly heart, Minnie Madden of "Becky Sharp" fame' the scholarly Richard Mansfield, Rostand, vivid and impassioned, Maude Adams, with her spiritual interpretations, Otis Skinner, Mrs. Leslie Carter, and Sarah Bernhardt, the wonderful, who should have stopped acting ten years ago.

Following the discussion, Mrs. Goldsmith read, in her own inimitable fashion, that charming little one-act drama, "Rose o' the Wind," by Anna Hemstead Branch. Her interpretations of the elfin folk with their fairy "shoon" and songs, of the sturdy cobbler and his sweetheart, of the shadow of the cross and the birth of a soul, was all delicacy, intensity, uplift. The spiritual truth that "Love is Service" was clearly taught, and from the first word to the last, the audience was held spellbound. Some beautiful chrysanthemums were given Mrs. Goldsmith upon the conclusion of her program.

The music of the afternoon consisted of two excellently rendered piano duets, "The Dance of the Fairies," from Faust, and "Humoresque" (Davok) by Mrs. McAlpine and Miss Rocker, at the beginning of the program, Miss Marion Sprague giving a dainty cornet solo at the close.

Little Argus Want Ads—big results.

Eight-Hour Law for Girls Is Discussed

Some fifty attended the initial meeting in the W.C.T.U. civics course, held Thursday afternoon at the Presbyterian church. Because of the funeral of the late Mrs. C. S. Beardsley occurring at the same hour, many of those expecting to attend, as well as some of the speakers, were unable to be present.

The talk of the afternoon was given by Mrs. Nanno Woods of Glendale, a clever little woman, whose quick Irish wit and ready tongue combine to make her an attractive and interesting speaker. She is the recording secretary of the Los Angeles Society of Hygiene, as well as W.C.T.U. state superintendent of purity.

Mrs. Woods' talk Thursday was upon "Some State Laws of Special Interest to Women." Very clearly and concisely she summed up the laws governing child labor in this state, the injunction-abatement act, which through the referendum law, comes back to the voters of the state for support or condemnation, and the eight-hour labor law for women. Under special provisions of this last law, women working with perishable fruit and graduate nurses are exempt from the eight-hour law.

It was over the question as to whether it were wise or best to have our packing house girls work more than eight hourse, that special interest centered. Mrs. Woods took the broad and hygienic stand, which is also a cardinal principle of the W.C.T.U., that for the general betterment of the race, and looking toward the future, no woman should do heavy or trying work more than eight hours, nor should anyone for that matter. Her argument was spirited.

Representing the packing houses, Mr. William Hoogendyk read an interesting and comprehensive paper, showing how from the pioneer days of the industry, when the wives and daughters of the orange growers packed the crop, many of the girls employed still had the personal interest, and did no more than they wished, not being "speeded up" by a "pace setter." He also stated that rest-rooms with easy chairs, lounge, and a stove for making coffee at noon, were now a feature of our packing houses. He gave also a carefully tabulated record of the work for each month of the year, showing the number of working days each month, and highest, lowest and average monthly and weekly wage during that year.

Mr. J. L. Matthews wished that no woman need work outside her own home, but felt that the ten-hour day for the packing girls was not injurious save where there was high pressure competition between two or three expert packers.

Mrs. W. P. Nye, Mrs. Elizabeth Elston, Mrs. C. S. Berry and Rev. S. J. McConnell also spoke, the general opinion being that the work was usually under excellent sanitary conditions, was more remunerative than most woman's work, and was well liked.

Mrs. C. S. Berry sang, "The Nightingale," accompanying herself.

At the close of the program, tea was served in the parlors, Mrs. Chas. Leighton being assisted by Mrs. Dora Shearer and Mrs. T. A. Lipke.

The next civic program will be held Nov. 13, the subject being "The State Railroad Commission and Our Public Utilities," with Manager Frank Wright of the Home Telephone Company as speaker.

ON EXHIBITION.

Carload of Fords now at Central garage. Ready for your inspection. Touring car, $625, runabout $575. Bush Bros., agents, Covina, Cal. 1t

Dry cleaning at the Covina Dye Works. 1t

KODAK

Picture-taking opens a new world of entertainment to the children, and they never tire of the fun. The Kodak puts this pleasure in the hands of the young and old at small cost. It is simple enough for a child to use with good results—so efficient the expert cannot exhaust its possibilities.

C. W. Tucker's Studio

The place to buy Kodaks and supplies. We do your finishing or sell you supplies to do them yourself.
September reduced prices on cabinet photographs.

BALDWIN PARK

TEN CENT SCHOOL LUNCHES

The Baldwin Park Cash Store is prepared to put up a good substantial lunch for the school children for ten cents.

Mothers will find this a big help. Just give the scholar ten cents, and we will do the rest. Lunches ready every noon for the children to call for. Store within 300 feet of the schoolhouse

CHICKEN RAISERS.

Are notified that this store carries barley, wheat, oats, cracked corn, bran, scratch feeds, egg-mash, and all kinds of poultry foods.

The Park Cash Store

Telephone 208

INFORMATION

DO YOU WANT TO KNOW WHAT THE WALNUT CROP WILL BRING IN MONEY TO RANCHERS THIS YEAR?

DO YOU WANT TO KNOW WHAT LANDS IN BALDWIN PARK ARE SELLING FOR?

DO YOU WANT TO KNOW OF A GOOD BUSINESS CHANCE IN THIS LOCALITY?

WE ARE AGENTS FOR SKILLED AND UNSKILLED LABOR; WE WILL TELL YOU ABOUT BUILDING MATERIAL, FERTILIZERS, STOCK FEED, ETC.

Dr. J. LOCHER

El Pino Drug Store and Ice Cream Parlor

Phone 57

House phone 432

Baldwin Park

$80,000.00

received for walnuts this year; $60,000 for tomatoes; $33,000 for black-eye beans; potatoes, $54,750; strawberries, $40,000; hay not estimated. This in this valley. It's going to be a good year to build. Be sure and let us figure before you buy lumber.

Baldwin Park Lumber Yard

PHONE 880.

Your Cooking Stove

SHOULD BE THE BEST

If you want to be thoroughly satisfied, get a

BLUE FLAME

The BLUE FLAME stove fits the requirements of the household that wants good service, togcther with economy.

Made in two-burner and three-burner sizes.

$8 and $10

F. H. McDONALD

Phone 588

News of the Valley

BALDWIN PARK.

Mrs. Stevenson and Mrs. Tredway entertained several of the ladies of the Presbyterian church of Covina with a luncheon and informal afternoon on Wednesday. The ladies present were Mrs. C. W. Coman, Mrs. C. E. Finch, Mrs. Dora Shearer, Mrs. G. A. Bowles, and Mrs. F. A. Roberts.

Mr. and Mrs. A. E. Beane, Miss Charlene Germain, Mr. and Mrs. G. B. Schmidt, and son, James, and Miss Alice Stillwell of Los Angeles were guests of Mr. and Mrs. E. K. Pierce last Sunday.

Mrs. B. H. Pierce and Mrs. M. E. Clifford of Covina spent Wednesday with Mrs. E. K. Pierce.

Mrs. Rea of New York is spending a few days with Mrs. Newton.

Mr. and Mrs. A. E. Woodson of Sherman were week-end guests of Mr. and Mrs. A. W. Berry.

Miss Louise Berry entertained the young ladies of the G. B. D. at her home last Wednesday.

Miss Cora Dodson, Mr. Collins, and Mr. Fredericks of Los Angeles were dinner guests of Mrs. H. A. Davis on Sunday.

Mr. and Mrs. L. A. Murphy had as their house guests on Monday and Tuesday Mr. and Mrs. W. H. Reeder, of Redlands. On Tuesday Mr. Phillip Murphy of Los Angeles spent the day at his brother's home, and on Wednesday Mrs. Murphy entertained her niece, Mrs. G. W. McAnamy of Los Angeles.

IRWINDALE.

Miss Adelaide West of Oakland and Mrs. Friend of Los Angeles were guests of Mr. and Mrs. Chris Kranz this week.

Mrs. C. A. Grafton and Miss Grafton spent Sunday with friends in Pomona.

Miss Mae Coffman is spending the week with Mrs. Briggs at Camp Rincon.

Mrs. Mary Spettnich of Los Angeles spent Sunday with Mr. and Mrs. Chris Kranz.

The Irwindale Miscellany Club met at the home of Mrs. A. Heagy Tuesday afternoon for the first ime of the year. There were about twenty-four members present, who enjoyed an informal afternoon with music. The next meeting will be held with Mrs. B. Cass on Lark Ellen street.

C. H. Clarke of Ash Fork, Arizona, is spending some time at his ranch here with his wife and son.

W. G. Humphrey of Riverside is visiting his brother, J. M. Humphrey, and family.

Wm. Aschenbrenner and two sons are in Terra Bella spending the week

A. Eastman spent Sunday with Mr. and Mrs. W. C. Woodworth.

Mr. and Mrs. R. M. Swallow visited their son, Fred Swallow, Saturday and Sunday in Los Angeles.

Mr. and Mrs. Charles Couch of Los Angeles spent Sunday with Mr. and Mrs. C. A. Lang.

WEST COVINA.

Mrs. J. F. Wilber of Compton is spending the week with her daughter, Mrs. S. L. Watts.

Thomas Robbins and W. S. Herring returned Monday from a business trip in and around San Diego county. The trip was made by auto.

Mr. and Mrs. F. H. Swallow were Sunday guests of Mr. and Mrs. Ira Bell of Charter Oak.

Mrs. Wesley Wilson spent Wednesday with Mrs. F. H. Swallow.

There will be a dance at the clubhouse on Saturday evening.

Mr. and Mrs. O. G. Hoar were guests of Mr. and Mrs. Woolsey of Edendale on Sunday.

Mr. and Mrs. R. C. Speer and daughter spent Sunday at the beach.

A party of West Covina people had a picnic at the home of Mrs. J. H. Alexander at El Monte on Sunday. They were Mr. and Mrs. Ferrero, Mr. and Mrs. George Reynolds, Mrs. I. F. Reynolds and children, Mr. and Mrs. J. S. Alexander and daughter, and Mrs. B. F. Maxson and family.

Mr. and Mrs. S. L. Watts and daughter spent Sunday in Compton with relatives.

CHARTER OAK.

Mrs. S. L. McCartney and Miss Nina Hall left on Wednesday for an indefinite stay at Fresno.

W. E. Hall of Atlanta, Ga., is visiting his mother-in-law, Mrs. Nina White of Charter Oak.

Mr. and Mrs. Carrs of San Diego spent Sunday with Mr. and Mrs. E. H. McHann.

Mr. and Mrs. Frank Grant of Santa Monica are spending the greater part of the week with Mr. and Mrs. H. C. Mace.

Mr. Edwards of Santa Barbara has been spending several days at his ranch in Charter Ok.

Misses Ethel Fisher and Gertrude Hulce and Roy Blanchard and William Colver made a party who attended the Christian Endeavor at Hollywood on Sunday.

W. H. Collins moved from his home on Cienega on Wednesday to a bungalow on College street.

Mr. Johon McCullock and son of Colorado Springs spent Sunday and Monday with Mr. and Mrs. J. A. Dolcater and family.

Mr. and Mrs. A. R. Bryan and daughter, Dorothy, spent Sunday at Eagle Rock and Pasadena.

The Five Hundred Club met with Mr. and Mrs. H. O. Mace on Tuesday evening. The members are Messrs. and Mmes. Elder, Fields, G. W. Lee, Olin Rose, H. A. Porteous, W. E. Pence, H. O. Mace, H. C. Mace. and Smith. Invited guests were Mr. and Mrs. Jackson of Covina.

Mrs. G. W. Harper, who has been making an extended visit with her sister, Mrs. R. H. Middleton, left on Sunday for Salt Lake City, where she will meet her daughter.

Jack Donovan of Los Angeles is the guest of Mr. and Mrs. S. E. Robinson.

Miss Sara Morris is pending a few days at home.

Miss Grace Patterson visited with Mr. and Mrs. S. E. Robinson last week.

Mrs. A. W. Smith of Whittier is visiting her daughter, Mrs. H. C. McCutchan.

H. H. Herrod spent Sunday with B. P. Chambers.

YOUNG MEN'C CLUB TEAM WILL PLAY TOMORROW.

The Baldwin Park baseball club will play a team from the St. Joseph, Jr., Young Men's Club of Los Angeles tomorrow afternoon on the home grounds. The home team is strong, although regretting the absence of Elmer Nigg, one of their best players, who is ill with pneumonia.

RANCHERS HAULING CORN TO FILL BIG SILOS.

Ensilage corn, to fill the 440-ton silos at the "B. & F." dairy on the boulevard at Baldwin Park, is being hauled from all over the valley this week by the ranchers. Mr. Frazier is buying the fodder at the rate of thirty or forty two-horse loads every day, and the corn is being worked up into ensilage with a power machine.

The big ensilage receptacles will hold an enormous amount of pressed fodder, and will serve to keep the big dairy herd for a large part of the winter.

Free Delivery Route Awaits Needed Change

Patiently, patrons on route two, of the free delivery service out of the Covina postoffice, have been waiting for an answer from the government concerning an extension and change in the route, which they believe will greatly benefit them. The postal department is not yet ready to make any changes, it seems. The following letter has just been received by the Covina postmaster:

Washington, D.C., Oct. 6, 1913.
The Postmaster, Covina, Cal.

Sir: With reference to your letter of the 24th ultimo, making inquiry as to the status of the petition for readjustment of rural route No. 2 from your office, you are informed that the case is still pending and the department is not in a position to state at this time just what action will be taken in the matter. When a decision is reached, you will be duly advised.

Respectfully,
Jas. S. Blensey,
Fourth Asst. Postmaster General.

Scientists are trying to get specimens of the fast-disappearing game of this state. It is fast-disappearing merely because men like to play with guns.

WANTED At Once

A man with money to erect ten houses in Baldwin Park

This is no catch deal. It is bona fide. The tenants are waiting to go into these houses as soon as built, and the renting contracts will run indefinitely.

The houses will be occupied by employees of the county of Los Angeles. The houses must be erected at once.

For a good reason, I want some man with money to see me about this. The tenants are ready.

Will you look into this.

D. J. Shultis

BALDWIN PARK

1914

Cadillac

STANDARD OF THE WORLD

The Cadillac is identified with no "class" excepting its own—a distinctive class. It finds its sale not especially among purchasers whose limit of investment is the Cadillac price. It appeals alike to the discriminating motorist who demands a dollar's worth for every dollar of investment, and to the motorist who places dependability, service and luxury above all price consideration.

Let us demonstrate the new 1914 model. Prompt deliveries.

Morse Motor Car Co.

Phone 67 **Monrovia, Cal.**

CEMENT CONTRACTORS

We Figure on Anything in the Cement Line.

Sidewalks and Curbs Our Specialty.

Cement Pipe, Foundations, Cess Pool Work, Etc.

We have had eighteen years experience.

Bonham & Ritcha

Home Phone 445 COVINA, CAL.

Phone 527. P. O. Box 406

GEO. R. ALBERS, Electrical Contractor

ESTIMATES FURNISHED

SHOP IN GARRISON'S BICYCLE SHOP

115 N. CITRUS AVE. COVINA, CAL.

MERCANTILE COMPANY COVERS SIX SQUARE MILES

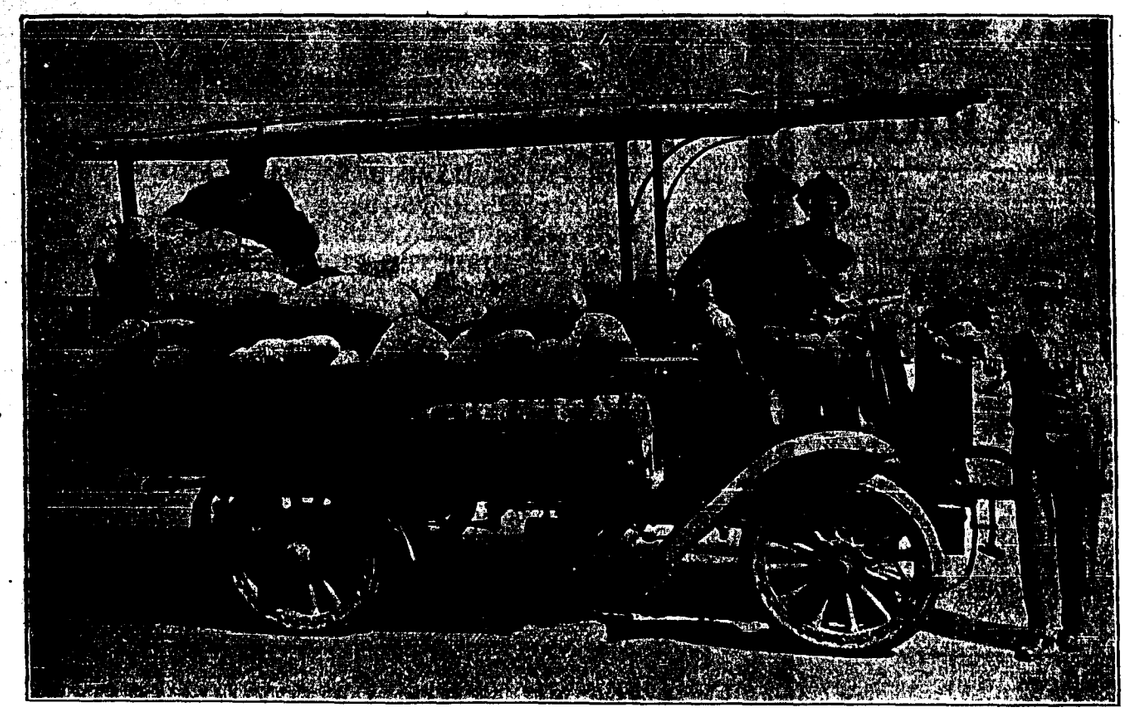

FROM THE STORE TO THE RANCHER
Twenty horse-power "Autocar" of the Puente Mercantile Company. Secretary W. E. Newton, standing.

From Puente west to the San Gabriel river; from Puente east to Walnut; from Puente north three miles and south three miles, is a territory covered by the big "Autocar" that operates for the Puente Mercantile Company, one of the largest concerns in the San Gabriel valley. The big machine is seen any day among the walnut groves, delivering anything from a sack of grain to a packet of needles, and the six square miles it covers is one of the biggest sweeps taken by any of the general merchandising companies in this portion of the state.

W. E. Newton, who is secretary and manager of this concern, says that it would be a difficult problem to handle the business of the concern if the company had to go back to the use of horse-drawn vehicles. The machine makes one trip every day, loaded to the guards with provisions for the rancher, his family and the animals of his ranch. This is followed by a smaller automobile, that delivers the smaller packages of groceries and takes orders. All the great stretch of new walnut country that is just now harvesting the English walnuts is served every day by this company.

While the output of general merchadise is a business that amounts to over $80,000 a year, Secretary Newton says that this is but one phase of the business. The warehouse business amounts to close to $100,000 a year, in the handling on brokerage of lima beans, black-eye beans, tomatoes, hay, grain, potatoes, and other products. This concern operates a bean-cleaner at the warehouse, where about a dozen women and three men have been at work steadily for two months. About eighty per cent of the bean crop has already gone through the warehouse of the Puente Mercantile Company, and indications are that the season is nearly at an end. Secretary Newton says that the bean crop will bring the ranchers over $30,000.

The president of the Puente Mercantile Company is George E. Cross; W. E. Newton, secretary; and the directors are O. H. Morgan, W. E. Newton, E. Rambaud, and J. Cross. To these men a large portion of the prosperity of the Puente district and its progress in the last few years may be attributed.

WALNUT ASSOCIATION FIXES PRICES FOR NUTS.

The California Walnut Growers' Association, at its meeting in Los Angeles last Saturday, recommended the following prices for the coming year: Number one budded, 19 cents; number one soft shell, 16 cents; number one hard shell, 15½ cents; number thwos, 11½ cents.

The association will depart somewhat from its former custom and will ship under two brands. The Diamond brand, as heretofore, will be permitted only on first class stock. Nuts which were injured or rather disfigured by the hot weather of September 16th will be shipped under a new brand known as "Ruby." It is possible that from 25 to 30 per cent of this year's output will be injured so as to be thrown into this latter class, or be a total loss.

TURNBULL CANYON ROAD BECOMES A REALITY.

Surrounded by several members of the board of city trustees, the directors of the board of trade and commercial club, Colonel Schofield, president of the Whittier board of trade, at 7:30 Tuesday, broke the first ground which marked the beginning of actual work on the $20,000 Turnbull canyon road through the foothills to the northeast of Whittier, which will establish a direct route between the valley boulevard and the sea.

The contract for the construction of the road has been let to Don Langstall, a Whittier contractor, and he estimates that he will consume between three and four months in completing the highway, the estimated cost of which is $20,000.

This road will come over the mountains south of Puente, and will be a short route from the San Gabriel valley to the ocean cities.

Blackeye Bean Crop Makes 40,000 Bags

Beans are being shipped out of Southern California at the rate of seventy carloads per day, and early estimates indicate that the crop will surpass all expectations. That last year's crop will be exceeded, bean growers and merchants claim, is practically assured.

H. E. Woolner, vice president of the Newmark Grain Company, one of the largest handlers of beans in the southland, estimates that the lima bean crop will total more than 1,125,000 bags, or 2250 carloads. The profit to the growers and the merchants this year, he stated, would be much greater than last year.

Reports show that the market in the East is much better this year than last, and that the demand is normal. Mr. Woolner explained that the demand in the bean market has never increased as in other commodities, and that past figures show that the consumption from year to year remains about the same.

Southern California produces the greater part of the lima beans consumed by the nation, it is said.

There has been a 15 per cent increase in the lima bean acreage over last year, estimates Mr. Woolner. He attributes this to the low price paid last year for the blackeye beans. During the season of 1912 the low price of $3 to $3.25 per 100 pounds was paid for blackeyes, while limas brought from $5.25 to $5.35. The supply of blackeyes was large, but thore proved to be a shortage of limas. This year, stated Mr. Woolner, many of the growers have planted their blackeye acreage in limas, and it is estimated that the crop of blackeyes will not exceed 40,000 bags, or about half that of last year.

Merchants this year are paying the growers about $4.75 per 100 pounds for limas. They, in turn, receive on the eastern market about $4.90 per 100 pounds. For blackeye beans the growers receive about $4.10 per 100 pounds, while the merchants on the eastern markets receive about $4.20.

THE PENALTY.

(Written for the Argus.)

The rose hung gorgeous, lush and red,
It's heart aflame with an amorous fire:
I tore it quick from the branch o'er head,
My hands all hot with a wild desire.

The rose was mine! But my hands were torn
Till the blood-drops rivaled the rose's red.
The pain was keen from the piercing thorn,
For something more than my hands had bled!

Can I look in her glowing crimson heart
And joy in a love so dearly born?
Can I hide my hands with their bitter smart,
And smile o'er the cruel hidden thorn?

Covina, Cal. M. H.

Mr. and Mrs. Traweek were in Pasadena on Wednesday visiting friends.

Contractor Plows Up "Puente Boulevard"

Work began Monday morning on the lateral boulevard that is to connect Puente with the Covina boulevard in the interior of the valley. The old Puente road, running across the "Lucky" Baldwin ranch, is now all plowed up, and practically impassible, especially in the vicinity of Dr. J. D. Reed's "Show Me" ranch.

This boulevard is the means of direct communication across the valley north and south through the walnut and bean district, and connects Covina and Puente with a direct artery.

While there has been some suggestion to the effect that this boulevard be named "Lark Ellen," inasmuch as a portion of it already bears this name, it is thought in the Puente district that it would be more logical to call it the Puente boulevard. The main "good roads" boulevard that runs from Los Angeles to Pomona through Puente is now known as the Pomona road, and the interior boulevard that goes through Covina is to be officially named the Covina boulevard. It seems no more than logical that the lateral highway should bear the name of Puente.

This matter will probably be taken up before the board of supervisors at the proper time. The contractor for the laying of the macadam is responsible for the statement that the entire strip will be done in 120 days.

PROFESSIONAL CARDS

RICHARD W. GROOM, Mus.B.
TEACHER OF PIANO, VIOLIN AND WIND INSTRUMENTS
Studio, corner Fourth and Center Sts.
Phone 269.

O. A. THOMPSON,
CHIROPRACTOR
Covina, 232 W. Orange St. Phone 297.
Los Angeles—By appointment.

DR. E. V. RICE
DENTIST
Office in Buller Bldg., over Warner, Whitsel & Co.'s.
Phone 285 Covina, Cal.

GAIL & PENCE
ATTORNEYS AT LAW
Notary Public
Phone 490.
Reed Block Covina, Cal.

MRS. C. SCHULTHEIS,
Reckard's Millinery Store,
Covina, Cal.
Switches, transformations, pouffs, and chignons made of first quality cut hair. Combings made to your order. Dyeing of false hair. 5-31p

MRS. LOTTIE M. MERWIN.
Public Stenography and Typewriting.
Notary Public. Legal papers drawn.
Citrus Rooming House.
Over Clapp's drug store. Phone 186.

A. W. FIEST
CONTRACTOR and BUILDER
Jobbing and Repairing Also Done
Phone 323
Leave orders at Covina Lumber Co., Phone 4.

Puente Mercantile Company
Universal Providers
Our wagons cover the entire country in the La Puente valley.
If you are not a customer, give us a trial.
CALL PHONE 826
Largest general store in the upper San Gabriel valley.

BUENA VISTA HEIGHTS
Sightly Residence Lots With Building Restrictions
LA FORTUNA FARMS
LA PUENTE ACRES
NORTH WHITTIER HEIGHTS
Citrus, Walnut and Alfalfa land, in five acre tracts with water.
LOW PRICES AND EASY TERMS.
PUENTE REALTY COMPANY PUENTE
GEO. E. CROSS Phone 863 — PHONE 862 — W. E. NEWTON Phone 738

Covina Transfer Co
Is equipped to handle all kinds of merchandise, move household goods, or do heavy teaming.
Piano moving.
GERHART & JACKSON Proprietors.
Res phone 608 Office, 540.
COVINA, CAL.

Johnson & Nigg
BLACKSMITHS
Blacksmithing of all Kinds
Our Specialty Horseshoeing
Shop on Citrus Avenue

SUBSCRIBE FOR THE ARGUS. $1.50 PER YEAR.

The standard roofing on the Pacific Coast. Costs no more than the other kind.
Kerckhoff-Cuzner Mill and Lumber Co.
Phone 148.

THE COVINA ARGUS

COVINA, CALIFORNIA

Entered at the Postoffice, Covina, Cal., as second-class matter.
Published every Saturday by the Covina Argus Publishing Co. (partnership)

J. L. MATTHEWS. Editor — CARL H. SHIRLEY, ELMER L. SHIRLEY } Managers

COVINA, CAL., OCTOBER 18, 1913.

Subscriptions: $1.50 per year, payable in advance; single copies, 5 cents.
Advertisements: Display, 17½ cents per column inch per insertion; Liners, reading notices and legal advertisements, 5 cents per line per insertion.

THE WIDER VISION.

Whatever the citizens of the valley may do about the extension of the lines of the city of Covina, it may be stated with a certainty that the Argus will extend its own lines, and to whatever point that offers reciprocal prosperity to the valley and to the newspaper.. This is certain.

A line drawn to encompass a square mile of territory in the San Gabriel valley does not mean that the people on the outside of the territory are to be ignored, or that they are less important, or that they, because they live outside such lines, are a different and hostile tribe of people. We are not living in a stockade.

When the newspaper is obliged to confine itself to the incorporate limits of a community, whose name the newspaper bears, it will then be time to confine the grocery concerns to that incorporate limit, to forbid the department stores to trade and barter with those who live outside the imaginary lines; to fine or imprison any merchant who takes money from any person who is discovered to be a resident of another community.

The Argus is reaching out to all the communities that surround the mile-square within which the newspaper is printed. It is reaching after news and business, and getting both. Baldwin Park, a community in the valley several miles from the Covina city limits, is working steadily with the Argus, and getting good results. Puente, another thriving community, is glad to enter into reciprocal exploitation and advertising. The territory that lies between Covina and these towns named is all covered for news and business by this newspaper. Pomona is a sister city of Covina, engaged in the same kind of business, having almost everything in common with Covina. Azusa and Glendora are thriving cities so close to Covina that the delivery teams of tradesmen in the three places lap over each other every day, and the telephone systems interlock, and the ranchers choose of their own choosing where they shall prorate their products. The tribes of Israel could not withstand the united foe if they remained individual tribes.

It is said that the California orange rancher leads the agricultural world in his system of cooperative marketing. Operation began when the first human being was created. Cooperation began when one more human being was added. Incorporate lines are imaginary lines. They are made for the convenience of conducting the smaller businesses of communities, not for the welfare and for the progress and for the growth of the territory as a whole. A community spirit which is all "boost" for one little incorporation is a petty spirit that fails in its own selfishness; does not succeed because it does not deserve to succeed.

We have heard occasional and puerile talk about a newspaper being derelict in its duty to a community if it is not intensely partisan to the community, to the exclusion of every person and every thing that lies outside the district of municipal taxation....The newspaper is supposed to metaphorically draw a line in the dirt and dare anyone to spit over it. In the minds of some, there remains primitive a feeling that rocks should be thrown at anyone who dares pass by their cave; in the minds of some the city is still in the stockade class, with the woods filled with savages.

As a matter of fact, in our own case, there is not a single difference between the people, the aims, the pursuits, the desires and the future of the whole valley that is worthy of being discussed in the spirit of clique or pique.

It would be a very modest grocery store that would be operated in Covina, if a jail sentence were imposed for selling outside the city. A newspaper, confined to a revenue wholly from the few streets and avenues of a proscribed incorporation in this valley, would not only starve its owner, but it would reflect discredit on the proscribed incorporation. It would be a thing for contempt, and so would be the city. Newspapers in small communities that try it, disappear like the weakling babe that clings to an empty breast.

Pomona is a big and thriving city. We are invited over there next Thursday for a day of carnival and music. Let's go. Baldwin Park is doing some progressive things. Let's watch that place with friendly and helpful interest. Puente is making money and thriving. Let's see if there isn't something over there that will bear inquiring into. Azusa and Glendora are as wide-awake as we are. Let's find out what they are doing. And let's read the home paper with the knowledge that it extends more than a mile from any given point.

On the Face of the Deep.

Inability to understand God is what defers the second coming of his son. As ignorance gradually disappears, the darkness is illumined with here and there a streak of light, and we see, momentarily, the trend of the Great Plan.

On the sea, a few days ago, the mysterious thing we call wireless telegraphy summoned ten great transatlantic liners to the scene of a burning hulk, where human beings clung. They formed a ship's cordon around the doomed vessel, waiting for the uneasy sea to subside, that boats might take the imperiled people to safety.

A "wireless" was sent out, searching the black pall of night for an oil-ship, and one was found and brought to the scene. The oil of the great tanks was poured on the troubled waters, until the sea was temporarily made smooth, and boats were launched.

Wonderful as is this demonstration of wireless efficiency, it is safe to say that wireless telegraphy will become more efficient with perfection, as will other great discoveries of this miraculous age. When we know that we have not as yet perfected communication between ourselves, what small wonder it is that we do not perceive clearly the Whole Plan of that Great Operator, who is crashing his messages out to the world in search for human minds that are attuned to receive and to interpret and understand.

"Lo, I am with you alway, even unto the ends of the earth." This was a wireless message sent out many years ago, that has been shooting across the blackness and void and over troubled waters, searching for human instruments that will respond and which will transmit to an ignorant and darkened and waiting people.

We know When and How to Get the Goods

Our preparations for fall are the greatest we have ever made. Our low expense account and splendid outlet among our four stores enable us to take advantage of quality and price and give our customers in this city a larger assortment than were possible did we own but one store.

With a buyer in the Boston market we pick up many special lots of good shoes and are often able to offer some rare values. We handle only good shoes.

We shall be able to show you boys' and men's clothing, blankets, underwear, women's coats and suits, not at half price, but at lower prices than high rent stores can afford.

BOYS' SHOES

Do you buy boys' shoes because some fellow says he has them cheap. If you do your case is nearly hopeless. Believe me, a boy's shoe takes leather, and they must be built to stay. We handle the very best and if we only sell one pair a year that customer will come again.

If you want good shoes we would be pleased to serve you. We are running no race in price. The price is remembered long after the price is forgotten.

Make Broadwell's Your Headquarters

MEN'S SHIRTS

We will offer again those splendid men's 75c work shirts for Saturday and Monday at 50c.

$1.00 Hat Sale—Also J. B. Stetsons Reduced

Buy your fall hat now. We offer many of the new fall styles in men's hats at $1.00. These, our Eastern buyer secured for us, not a single hat worth less than $2.00. In this sale are other hats at $1.50, $2.00, J. B. Stetsons at $3.50 and Velours at $4.50.

Boys' Hats Also $1.00

Pants Sale

Men's trousers---Get a new pair.

Khaki pants $1.25.

BROADWELL

1914 Buick Automobiles

One of the principal features of 1914 Buick will be—Delco electric-lighted and started. Orders now being booked for September delivery. Ride in a winner.

P. E. DOUGHTY, Agent, Covina

Phone 56

If You Buy Our Lime-Potash Fertilizer

You get a high-grade dry lime at the extremely low price of $4.20 per ton f.o.b. Cresmore, and get all the POTASH YOU NEED FREE, being 4.4 % actual sulphate of potash. Our product will save the growers $90,000 per year in Potash. We buy all good sacks back at 3½cts. each.

IF YOU BUY OUR DRIED GYPSUM FERTILIZER you get your money's worth in about 43% SULPHURIC ACID and get your LIME FREE, all for the very low price of $4.20 per ton f.o.b. Amboy. Sacks bought back also.

IF YOU BUY OUR HIGH GRADE BLUE SUMMIT QUICK LIME FERTILIZER at $7.50 per ton f.o.b. Tehachapi, consider that you have a bargain.

ALSO OUR AIR-SLAKED LIME AT $4.50 per ton f. o.b. Tehachapi in bulk.

GROUND LIME at $1.40 per ton Cresmore. BOOKLETS FREE ON "LIMING OF SOILS."

S. W. FUNK, Charter Oak, Cal.

Either Phone 155 Covina.

Gen'l Agent for the Summit Lime Co., Riverside Portland Cement Co., and Con. Pac. Cem. Plas. Co.

We buy good fertilizer sacks at 3 1-2c each.

CHECK SAVES ARGUMENT

THERE ARE PEOPLE LIVING IN THIS COMMUNITY WHO DO NOT KNOW THE CONVENIENCE OR VALUE OF AN ACCOUNT WITH THIS BANK.

EVERY LITTLE WHILE, BILLS ARE PRESENTED THAT YOU THINK HAVE BEEN PAID, AND YET YOU CANNOT FIND THE RECEIPT.

IF YOU CAN SHOW A CANCELED CHECK FOR THE PAYMENT OF A DISPUTED BILL, THERE WILL BE NO FURTHER ARGUMENT.

WE WILL BE GLAD TO SERVE YOU.

Covina National Bank

J. D. REED, Pres. — J. H. COOLMAN, Vice-Pres.
V. O. ENGLISH, Cashier

Capital and Surplus $60,000.00.
U. S. Depositary for Postal Savings Funds.

Clears the Complexion

Skin eruptions of any description indicate, in every instance, an impoverishment of the blood supply.

Get at the root of the trouble—cleanse the blood of impurities—stir up the circulation—tone up the digestive fluids and have your food absorbed in the proper manner.

Nyal's Hot Springs Blood Remedy

Strengthens the blood supply—enriches it, cleanses it of impure waste material and thus supplies a foundation for the building of a permanent health.

You will notice a decided improvement with the first few doses—the appetite will be increased, you will feel the blood coursing through your veins and the skin will take on the glow of health.

We recommend it—$1.00 the bottle.

We expect to be here in business a good many years. The only way we can do it is by treating everybody right. That's our policy.

W. W. NASH
PRESCRIPTION DRUGGIST
COVINA CALIFORNIA

OVERLAND

The 1913 Overland is the best buy on the market today. A fully equipped car for $1100.00 110 inch wheel-base, 33x4 tires, self-starter. Center control with two large doors.
Our much advertised $985.00 f. o. b. Toledo, Ohio, car.

GEO. D. BROADED
THE OVERLAND MAN.
Territory: El Monte, Puente and Covina — EL MONTE, CAL.

MONUMENTS

That are to be erected this fall should be ordered NOW so that the sculptor will have ample time to execute the HIGH GRADE WORK which our monuments merit.

Write for catalogue for free designs, stating about how large a monument is wanted.

Our years of experience may enable us to give you suggestions of value, which will cost you absolutely nothing, whether you buy or not. Catalog free.

THOMAS HOLMES & SON.
523 So. Fair Oaks Avenue — Pasadena, Cal.

Monarch Steel Ranges

Quick Meal Gasolene and Fine Line Wood and Coal Ranges.
Four Leading Styles in Washing Machines.
Paints, Oils and Glass, Guns and Ammunition.
General and Builders' Hardware.

HURLEY'S HARDWARE
COVINA, CAL.

Covina Vulcanizing Works

Tire and Tube Repairing

Vulcanizing and Rubber Repairing of all kinds. Hot water bottles repaired.

AGENTS FOR RACINE TIRES.

GEO. FRAIPONT — PHONE 58

COVINA, CAL.

STOCKHOLDERS' MEETING.

Upon the signed request of a sufficient number of stockholders of the Irwindale Citrus Association, a special meeting of the stockholders is called for Saturday, Nov. 1, 1913, at the hour of 9 a.m., at the packing house of the association, Irwindale, California, to amend the by-laws and for the transaction of such other business as may legally come before the meeting.

IRWINDALE CITRUS ASSOCIATION,
F. C. Devendorf, President.
10-31 H. A. Miller, Secretary.

NOTICE OF ASSESSMENT.

La Puente Co-operative Water Company, principal place of business, Covina, County of Los Angeles, State of California.

Notice is hereby given that at a meeting of the directors, held on the 20th day of September, 1913, an assessment (No. 2) of 50 cents per share was levied upon the capital stock of the above-named corporation, payable immediately to the secretary, at the office of the company in Covina, County of Los Angeles, State of California.

Any stock upon which this assessment shall remain unpaid on the 10th day of November, 1913, will be delinquent and advertised for sale at public auction, and unless payment is made before, will be sold on the 2nd day of December, 1913, at 2 o'clock in the afternoon, at the office of the company in Covina, County of Los Angeles, State of California, to pay the delinquent assessment, together with the cost of advertising and expense of sale.

B. M. GIVEN, Sec.
Covina, September 27, 1913.

Local Events

Mr. and Mrs. J. H. Sass spent the week-end at their ranch here.

Dry cleaning at the Covina Dye Works. 1t

Could you use some ice cream with your dinner? Try Nash's.

Sam Scofield spent Sunday with his parents, Mr. and Mrs. G. B. Scofield.

See S. Douglas & Son for fire insurance. Five strong board companies represented. tf.

Mr. Sigerlund of Cleveland, Ohio, spent Wednesday with Mr. and Mrs. A. T. Anderson.

Mrs. F. W. Sherwood received the first prize at the Riverside county fair for the best goose and gander.

The Lyric Club met with Mrs. Belle Harris on Thursday and enjoyed a pleasant afternoon.

The Cypress Avenue Thimble Club met with Mrs. H. T. Headley this week.

Mr. and Mrs. S. J. Walton have moved to Los Angeles, expecting to reside there for some time.

Miss Vera McKee of Glendale was ag uest of Mrs. A. R. Taylor last week.

Mrs. Walter Sexton of Ventura visited her sister-in-law, Mrs. D. W. MacDonald, this week for a short time.

Mr. and Mrs. Louis Harris and Mr. and Mrs. Traweek and families spent Saturday at Long Beach.

Mrs. T. G. Norman of Kansas City, Mo., is in Covina visiting her sister, Mrs. C. W. Brazee of Italia street.

Mrs. L. W. Andrews and her two nieces of Cleveland spent Sunday with Mrs. B. F. Thorpe.

Mrs. and Miss DeWitt and Miss McQuiston of Los Angeles were Sunday guests of Mrs. and Miss Smart.

Mr. and Mrs. Tom Martin of Los Angeles will spend one day with Mr. and Mrs. W. H. Overholtzer.

Mrs. B. G. Packer and family of Madison, Wis., are visiting at the home of Mr. and Mrs. R. J. Dean on Rowland avenue.

Mr. and Mrs. Burnham have returned to their home on Center street from Ventura, where they have been spending the summer with their son.

The Woman's Guild of Holy Trinity Church intend holding their annual bazaar and sale in the Woman's Club House on Thursday, Dec. 11.

Mrs. Richmond, who has been visiting in Covina for some time, went to Los Angeles Wednesday to stay some time..

Mr. and Mrs. Robert Crenshaw left Sunday for Berkeley, where they will visit their son, Carl, and Mrs. Wilson and son.

Mrs. E. A. Root will spend a week or ten days in Los Angeles, after which she will be with Mrs. Tanner Waldeck.

Mr. and Mrs. Wm. Clarke, Mr. and Mrs. F. K. Clarke, and Mrs. J. D. Reed and son, Jim, made a party who took the "balloon trip" on Thursday.

Miss Edith Noble, a soprano singer, will sing at the meeting of the Farmers' Club on Saturday at the Mountain View ranch.

Miss Germain, Mrs. Mary Rhinehart, Verne Rhinehart, and Stewart Kellar, all of Los Angeles, spent Sunday with Mrs. G. J. Reynolds and family.

We have just received a shipment of new goods, centers, runners, toweling and many other things you are interested in. Stop at the Art Needle Work Shop. 1t

Mrs. J. C. Oliver and five children and Mrs. Fallis of Colorado Springs are guests of Mr. and Mrs. W. M. Bainbridge. They expect to locate permanently.

P. W. Tully received word of the death of his father, James Tully, on Friday. Mr. Tully was a prominent farmer of Manitoba, Canada, and was sick only a few days prior to his death.

Miss Jessie Kistler and Miss Ruby Southers spent the week-end with Mr. and Mrs. C. H. Kistler. They attended the Shakesperian productions in Los Angeles on Saturday afternoon and evening.

The J. O. C. class of the Methodist church held its monthly meeting at the home of the teacher, Mrs. J. L. Matthews, on Tuesday evening. After the meeting an informal evening was spent.

The back wheel of one of the transfer wagons belonging to Gerhart & Jackson broke Wednesday in front of the P. E. depot, depositing a large part of the load on the ground and breaking several bottles of distilled water.

A party consisting of Harry Shorey, Fred Middaugh, Tom Marsh, John, Ed and Charles Matney went coon hunting last week and caught three coons. On Saturday evening the families held a barbecue in Walnut wash.

J. H. Devol and S. S. Stowe spent Sunday at Ramona Park.

George Griffiths is in San Francisco on business this week.

E. T. Cassel left this week for South Dakota on a business trip.

Dry cleaning at the Covina Dye Works. 1t

Miss Hazel Booth entertained the Needle Club on Friday afternoon.

J. H. Devol was in Hollywood on business this week.

Gerald Devol has been sick with tonsilitis this week.

Come five minutes ahead of time and get one of Nash's ice creams. Makes the journey cooler.

Lloyd Crawford of Los Angeles spent Sunday with his sister and husband, Mr. and Mrs. Charles Coltrin.

Nash's ice creams and sodas make him more popular than if he was a candidate for congress.

Mr. and Mrs. Irwin Shupp, Jr., and family have been spending the past week at Ocean Park.

Nash has had a big trade in sodas and ice creams lately, but he'll find time to serve you.

Allison Given spent Saturday and Sunday with his parents, Mr. and Mrs. B. M. Given.

Mrs. G. W. Groover had as her guests Mr. and Mrs. P. E. Salee of San Gabriel on Sunday.

Miss May Hull spent the week-end in Los Angeles, the guest of Miss Faye Silverthorn.

C. H. Kistler and M. Marshall made a business trip by auto to Imperial this week.

Mr. and Mrs. B. K. Hesseltine motored to Long Beach Sunday to spend the day.

Mr. and Mrs. F. L. Fiest of Pomona were guests the first part of the week of Mr. and Mrs. A. W. Fiest.

Mrs. H. H. Loomis of North Citrus avenue has spent the last two weeks with friends in Los Angeles.

Mrs. Hassheider entertained the Sierra Street Thimble Club on Friday afternoon.

Mrs. J. R. Hodges spent the last week with her daughter, Mrs. Campbell, at Orange.

Mr. and Mrs. Forrest Clark of Washington spent last week with Dr. and Mrs. J. D. Reed.

Mrs. Edward Varney of Alameda spent a few days last week with Mrs. C. A. Leighton.

Come in and see our handmade articles. Give us your Xmas order. Art Needlework Shop at the Milliner's. 1t

Mr. and Mrs. S. L. Spencer, Mrs. O. C. Willoughby, and Mrs. Burpee attended the Rebekah meeting at Azusa on Tuesday evening.

Mr. and Mrs. Sutherland and daughter, Edith, and son, Robert, of Glendora were Sunday guests of the Jones family on North Citrus avenue.

Mr. and Mrs. W. Q. Custer, W. P. Watts, and C. B. Casey went to Cold Brook Camp on Friday to spend a week or ten days.

The Rebekah lodge held a social at the Odd Fellows' hall on Thursday evening. Games and cards and dancing furnished entertainment for the evening.

George Scofield, worshipful master, and Percy Nash, inspector for the Masonic district, are in San Francisco this week attending the grand chapter of the Masonic lodge.

Mr. and Mrs. John Warfield of Los Angeles, Anna and Lizzie Rhorer, Mrs. Morgan and daughter, Mrs. Noyes, were dinner guests of Mrs. A. E. Harnish on Thursday.

Mrs. R. M. Douglass, Miss Lilian Douglass, Mrs. W. M. Griswold, and Mrs. E. P. Warner attended the meeting of the Whittier Woman's Club on Wednesday afternoon.

Mrs. A. A. Davis and Miss Harriet L. Davis leave Monday to attend the Grand Chapter of the Eastern Star at Santa Cruz, and from there will go to San Francisco, where they will spend two weeks.

Miss Luella Roberts is expected home from the Glendale sanatorium on Sunday. Miss Roberts has been in the sanatorium for about fourteen weeks, and although not well, she is much improved.

The Baraca boys of the Methodist Sunday-school held their regular monthly meeting at the home of Mrs. E. P. Warner on Tuesday evening. After the meeting, waffles and maple syrup and coffee were served and a social hour enjoyed.

The young people of the Fill-a-Gap class of the Baptist church gave a social at the home of Mr. and Mrs. Martin Hohman on Friday evening. Games and music were enjoyed by a large number of members and their friends.

SATURDAY SPECIAL

MAMMOTH WHIPPED CREAM CHOCOLATES

25c PER LB.

The kind we have always sold.

CLAPP'S
"Rexall"
Drug and Stationery Store

WHOLESOME HOT LUNCHES
For School Children

We have arranged for a quick and first-class service at noontime for school children. Lunches ten, fifteen and twenty-five cents.

Tea, coffee, chocolate, soups, both meat and vegetable, chicken, ham, roast beef, and other kinds of sandwiches.

Oyster Soup

Lunches at all hours. Come in after shopping or after you have enjoyed the motion pictures.

PALACE OF SWEETS
J. F. POWELL, Prop.
Citrus Ave. Covina, Cal.

Church of the Sacred Heart, Catholic—Mass at 8:00 a.m. in new edifice at Fifth and Center strets. Rev. M. H. Geary, pastor.

Evangelical Lutheran, St. John's church. Rev. Paul Scherf, pastor. Divine service Sunday at 10 a. m.

Presbyterian Church: C. D. Williamson, D.D., pastor. Services every Sabbath as follows: 9:45 a.m., Sabbath-school; 11:00 a.m., morning worship; 6:30 p.m., Christian Endeavor; Evening service at 7:30 p. m.

Services in the Church of the Holy Trinity: Twenty-second Sunday after Trinity: Holy Communion, 7:30 a.m., Sunday-school, 9:45 a.m. Morning prayer and sermon, 11 a.m.

Christian Science Society of Covina holds service Sunday at 11 a.m., in Woman's Club House, Citrus avenue and Center street. Subject, "Doctrine of Atonement." Sunday-school at 9:45 a.m. Wednesday meeting at 8 p.m.

Church of the Brethren: G. F. Chemberlen, pastor. Sunday-school at 10 a.m.; F. L. Hepner, superintendent. Evening: Christian Workers' meeting at 6:45; Paul Saul, leader. Owing to the district conference meeting at Santa Ana, no prayer-meeting service will be held.

Christian Church: D. F. Stafford, pastor. Services at 11 a.m. and 7:30 p.m.; morning subject, "The Prayer." Sunday-schol at 9:45 a.m.; O. D. Brouse, superintendent; lesson, "Report of the Spies." Christian Endeavor meeting at6:30 p.m.; topic, "How to Make the Best Year of Our Society History." Council meeting of the whole church on Wednesday evening at 7:30 to consider our attendance campaign. This church extends a most cordial invitation to strangers to attend its Lord's day services.

First Baptist Church, William W. Catherwood pastor. Sunday School at 9:45. Regular morning worship at 11 a.m. Sermon, first of a series of eight on "The Names of God," in the old testament. Young People's Society at 6:30 p.m. Speakers, Miss Mabel Bohannon, Arthur Risley and Martin Hohman. Evening sermon at 7:30 p.m. An illustrated lecture by Dr. R. M. Clarke of Covina; subject, "The Relation of Our Diet to the Ordinary Ills of Life." Orchestra and big choir. Prayer-meeting on Wednesday evening at 7:30 p.m. Church of the people. You are welcome.

First Methodist Church, S. J. McConnell, pastor. Sunday School at 9:45 a.m., superintendent, R. T. Chew, Jr. Public worship at 11 a.m. Subject of sermon by the pastor, "Use of Available material." Text, "What Is in Thy Hand?" Epworth League at 6:30 p.m. Leader, Miss Mary Sanborn. Evening sermon by the pastor at 7:30 p.m. Subject for mid-week prayer-meeting, "The Second Psalm." Music by the choir Sunday morning and evening. Everybody cordially invited to all the meetings.

CARLOAD OF FORDS.

They switched 'em onto a Covina spur this week, a carload of Fords. See them at the Central garage. Bush Bros. 1t

3 TWO-REEL FEATURES 3

TONIGHT
The Governor's Double
A Marvelous Double-Exposure picture.
IN TWO PARTS

Monday & Tuesday
A Regiment of Two
A Roaring Burlesque Comedy.
IN TWO PARTS

Wed. & Thurs.
Alone In the Jungle
An African Feature.
IN TWO PARTS

THE ISIS THEATRE
The Home of Refined Entertainment.

Magazine Subscriptions at Cut Prices
For a Short Time Only.

Now is your time to send in your Christmas subscriptions.

American Magazine	$1.00
Century	3.50
Cosmopolitan	1.15
Collier's Weekly	1.50
Home Needlework	.40
McClure's	1.00
Physical Culture	1.00
Review of Reviews	1.35

and many other bargains.
You will avoid holiday delay by sending your subscription NOW.

COVINA BOOK STORE
H. M. ROBERTS, Prop.

Building Confidence

One of the things we are most grateful for in connection with our business, is the steady trade of the townspeople who have known our business methods since the early days of the city's history. We are glad to know that the townspeople place confidence in us. A reputation is a priceless thing, and cannot be obtained in a short space of time.

F. E. WOLFARTH The Pioneer JEWELER
COVINA, CALIFORNIA
The old store in a new location.

We Point with Pride

to the class of people who are regular customers to our place. The best builders in town come here for lumber. Our best argument in favor of our lumber is the high favor held by those who have used it.

You will find they invariably come directly here when they need more for other building or repairing operations. They know by experience that our lumber is the best they can get and the best is always the cheapest.

Covina Lumber Co.

LUMBER—LIME—CEMENT—PLASTER
Exclusive Agents for BEAVER BOARD.
Front and Citrus Avenue.
Home Phone 4.

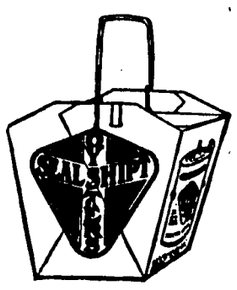

SEALSHIPT OYSTERS

In sealed packages, thirty-five and sixty-five cents. Order now.

Covina Valley Market
Branch of the San Antonio Meat Company of Pomona
Home Phone 36

Let H. C. WARREN Haul Your Smudge Oil

MOTOR TRUCK EQUIPPED WITH 800 GALLON TANK

PHONE 419 GLENDORA

LESSONS AND HABITS

There are many lessons in economy and saving which if learned in early life, help to form habits that are valuable and lasting.

An account with us for your son or daughter gives the right incentive.

4 Per Cent Interest Paid

Covina Valley Savings Bank
FIRST NATIONAL BANK BUILDING
Covina, California

6

CALL THIS NUMBER FOR PLUMBING

F. H. FABRICK
Covina, Cal. Phone 6

CHILDREN AND GRANDCHILDREN GATHER TO HONOR PIONEER OF TWENTY YEARS AGO

For twenty years, Madison Bashor owned an orange grove at the corner of what is now Rowland and Citrus avenues. He planted the orchard from stock which he raised from the seed. He saw the land around him gradually set out to citrus fruits; saw the great valley growing green out of the parched brown of the tawny desert. For miles around him more good land could be seen than the prophet of Israel saw when he looked out from the eminence of Mount Pisgah.

If there is anyone in the Covina valley who knows the early struggles of the Covina valley, it is Madison Bashor and his wife, and they have come back here for a visit, after being away for the most part of the time for six years, and those pioneers say that their hearts are warmed with appreciation at the fulfillment of the promise of early days.

Mr. and Mrs. Bashor came to Covina from Longmont, Colorado. Mrs. Bashor was originally a Virginian, whose maiden name was Miss Emma Flory, while Mr. Bashor was a native of Tennessee. Relatives on the Pacific coast kept telling them of the wonderful valleys in Southern California when they lived in Colorado, and finally they came, to make their home in the Covina valley.

For the last six years they have been living in another beautiful valley, shut in by hills, the valley in which the thriving town of Kelseyville, Lake Co., in the northern part of the state. And for the past two weeks Mr. and Mrs. Bashor have been visiting their children and grandchildren here, having come over the roads from their northern home in an automobile, making a pleasant and leisurely drive across the state.

Last Sunday the Bashor family was gathered at the home of Oscar Miller, a son-in-law, whose attractive home is on Puente street, and a family reunion dinner was enjoyed, with a table replete with all the blessings that come so plentifully from the California soil. In the afternoon a group picture was taken in front of the home by the local photographer, C. W. Tucker. Mr. and Mrs. Bashor show a remarkable defiance of time in their appearances, for they are both still young and vigorous, although surrounded by many of the second and third generations.

MR. AND MRS. MADISON BASHOR OF KELSEYVILLE,
In reunion with children at home of Mr. and Mrs. Oscar Miller.

In the party Sunday were the following: Mr. and Mrs. Madison Bashor, Julia and Hillard Bashor of Kelseyville, Mr. and Mrs. J. M. Bashor and children, Eugene and Marie, of Duarte, Mr. and Mrs. C. I. Smith and children, Charlotte and Bernice, of Hollywood, Simon Bashor, W. M. Bashor, and Miss Flossie Sherman of Los Angeles, Mr. and Mrs. Oscar Miller and children, Clarice, Norma and Winton, of Covina, and Kittie and Hattie Bashor of Covina.

Famous Musicians For Philharmonic

Music lovers of Southern California will this winter have the opportunity of enjoying the greatest season that has even been offered here. Three Philharmonic Courses have been arranged, to be heard at the Auditorium, Los Angeles. Each one of the evening Philharmonic Courses will be composed of six events. This new course has been created to answer many requests from suburban residents unable to attend in the evening. The artists appearing in the third course will be different from those playing in either of the evening series.

Always beloved and yearly growing more popular with the public, Ernestine Schumann-Heink returns to Los Angeles as the second artist on the course, coming to the Auditorium Nov. 18.

The well known American baritone, Charles W. Clark, will appear Jan. 15. Josef Hofman, always welcome, will be here in a pianoforte recital Jan. 27, and another master, Fritz Kreisler, will be the violinist of the series.

The closing number of the series will be a combination of artists that will assure a rare evening of instrumental music. Jean Gerardy, the violincellist, heard here first a number of years ago, in joint recital with Eugene Ysaye and later in a recital of his own will be heard again on March 31st with Gabriel Ysaye, the master's son, and Andre Benoist at the piano.

The second series is equally well balanced, presenting world famous instrumentalists and vocalists, commencing Nov. 4th with Mme. Frances Alda of the Metropolitan, and closing May 5 with the Flonzaley Chamber Music Quartet. Among the prima donna sopranos regarded as pre-eminent, none has attained a greater popularity than Mme. Frances Alda, the gifted and beautiful wife of Gatti-Cazzaza, the manager of the Metropolitan. She will have the valuable assistance of Frank La Forge, already a favorite here, and Gutia Casini, the brilliant Russian cellist.

The pianist of this series will be the peerless Ignace Jan Paderewski, coming in recital the evening of Jan. 22.

Two favorites will return on the evening of Feb. 3rd, Mme. Clara Butt, the English contralto, and Kennerley Rumford, baritone.

John McCormack, Irish tenor and prima favorite all over America, will be heard as the fourth artist on the second series, while Yvonne de Theville, the coloratura soprana, will present on Feb. 17th a program unique in novelty. In costumes historically correct she will interpret the songs that were the favorites of Jenny Lind, Gerster, Sielson, and the prima donnas of the past generation. Mischa Elman will close his second series on April 28th.

The matinee course will be opened by either Emilio de Gorgorza, the Spanish baritone, on Nov. 1st, or by Frances Alda on Nov. 8. The pianist will be a favorite of the past seasons, Harold Bauer on Nov. 15, while Kathleen Parlow, the brilliant young Canadian violinist, will make her debut on the Pacific Coast on this course Jan. 17. Mme. Clara Butt and Mr. Rumford will give a farewell concert on February 17, John McCormick, the Irish tenor, will present a farewell recital on Feb. 14th, while the Flonzaley quartet will close the series on May 9th, presenting one of their usually splendidly interpreted academic chamber music programs.

The sale of season tickets will go on Sept. 29th at the Auditorium.

Expansion Sale

THURSDAY, OCTOBER 23

AND THE REST OF THE WEEK

Three Days of the Greatest Bargains You've Seen This Year --- All will Have a Chance

Every department will offer Bargains, the like of which are nowhere else to be found. Many dollars will be saved by those who do their fall shopping during this great three-day Bargain affair at the ORANGE BELT EMPORIUM. Plan to come. Below you'll find a list of the attractions here for Pomona Valley Day.

New Books with 30 S.&H. Stamps Free Thursday

Get these in the Premium Parlor Downstairs. Every one who saves these valuable stamps realizes what it means to have 30 free stamps to start. Get a new book Thursday.

Wool Dress Goods, Suitings and Coatings—

Newest Weaves and Colorings—Every Yard Underpriced

One lot of wool dress goods, plain and novelty weaves, every wanted color and combination, regular $1 and $1.25 values on sale at per yard **79c**

One lot of 36 inch suitings, plain and novelty weaves, plain color and combination evects and novelties; regular 50c and 65c. Pomona Day, per yard **35c**

One lot of 52 inch suitings, many beautiful, exclusive ideas, plain and novelty weaves, all the wanted colorings; $1.25 and $1.50 regular. Pomona Day **99c**

Buy the Material—Suits will be Cut to Your Measure Free Thursday

To demonstrate the Blackburn adjustable metal skirt-pattern we will cut to your measure any style skirt free, from any wool goods bought in our store. Mrs. Blackburn, the inventor of this new device, will do the cutting. Every skirt is guaranteed to fit. We will also cut paper patterns to your measure for each **25c**

See the demonstration in our dress goods section Thursday. You'll be interested in seeing how simple and easy it is to make your own skirts by the use of the Blackburn invention.

10 Barrels Water Glasses, 60c a dozen Regular., Thurs. 39c

These glasses were packed ready for shipping from Toledo when the flood caught them. They were under water for weeks, and finally shipped on to us. They are not bright and clean by any means, but the dirt will wash off—as you will see by the few we've washed. For Pomona Day we are going to offer them, as they are,—you do the washing—at per dozen **39c**

Plain and etched styles, regular 60c a dozen. On sale in our Downstairs Department Thursday.

$3.50 and $3.75 Tan Button Boots for Women $2.85

New fall styles, tan button shoes, different shapes and lasts to choose from, $3.50 and $3.75 regular. On sale Pomona Day **$2.85**

20 Women's Tailored Suits, Small Sizes, $4.95

You can use them at this price—find your size—different models and materials—were $15.00, $18.00 and $20.00 sellers—small and medium sizes only. Choice of the lot **$4.95**

Women's Tailored Skirts, One Lot, Choice for $2.75

Plaited styles, made of plain and novelty materials, were $5.00, $6 and $7.50 sellers. Choose from this special lot Thursday for **$2.75**

You can't buy the materials for this price.

See Our Window of Toys, Dolls and Wheel Goods

You'll get some idea of what our Christmas showing will be like. Seems early to be talking about Christmas, but it's only nine weeks—which will be here almost before you realize it.

Special for Thursday—50 Beautiful Dolls—full jointed bodies, different types, your pick for **$1.39**

Men's $3.75 and $4.00 Tan Shoes for $2.95

Men's tan shoes in button and blucher styles, Goodyear welt soles, new fall lasts, regular $3.75 and $4.00. Pomona Day **$2.95**

CHILDREN'S COATS.

A table of children's winter coats will be offered for Pomona Day at half their regular value. Look at them and see if you have ever found their equal. Price range ..... **$3 to $6.00**

Children's Wash Dresses Values to $2.50, 65c

About six dozen children's wash dresses, different styles, all ages, to close them out at once, on sale at **65c**

SPECIALS FOR MEN.

"Ruff Neck" sweaters, coarse knit, two pockets, regular $2.00. On sale Pomona Day **$1.49**

Men's business shirts, cuffs attached, light grounds with black and colored stripes and figures, regular 75c. Pomona Day **59c**

Men's Jersey ribbed cotton Underwear, two weights, fleeced or unfleeced, natural color only. Special **45c**

Good Hosiery Bargains for Boys and Girls

Boys' extra heavy ribbed black cotton stockings and girls' medium weight fine ribbed stockings in black, white and tan, Worth 25c, special.....3 pair **50c**

Buying or Sightseeing, make it a point to spend a part of your time at the Orange Belt Emporium on Pomona Day. We want you to give our store a thorough inspection. If you are not a regular customer you'll be surprised at the wonderful shopping advantages here.

Ask for "S. & H." Stamps

With all your purchases of 10c and over—they mean extra savings to get them.

Orange Belt Emporium

POMONA, CALIFORNIA

POMONA INVITATION

Wright Bros. & Rice, furniture dealers in Pomona, invite you to inspect the new fall goods, now arranged for showing. On the coming Thursday, October 23, which is "Pomona Boosters' Day," we will offer a number of cut-price inducements in dressers, parlor suites, crockery, cutlery and other articles.

But particularly, we want you to see the splendid lines of house furnishings, rugs, etc., on which no special sale price is placed, and which are as fine in values as can be offered by any store in Southern California, Los Angeles not excepted.

WRIGHT BROS. & RICE

POMONA, CAL.

POMONA VALLEY CELEBRATES ON NEXT THURSDAY

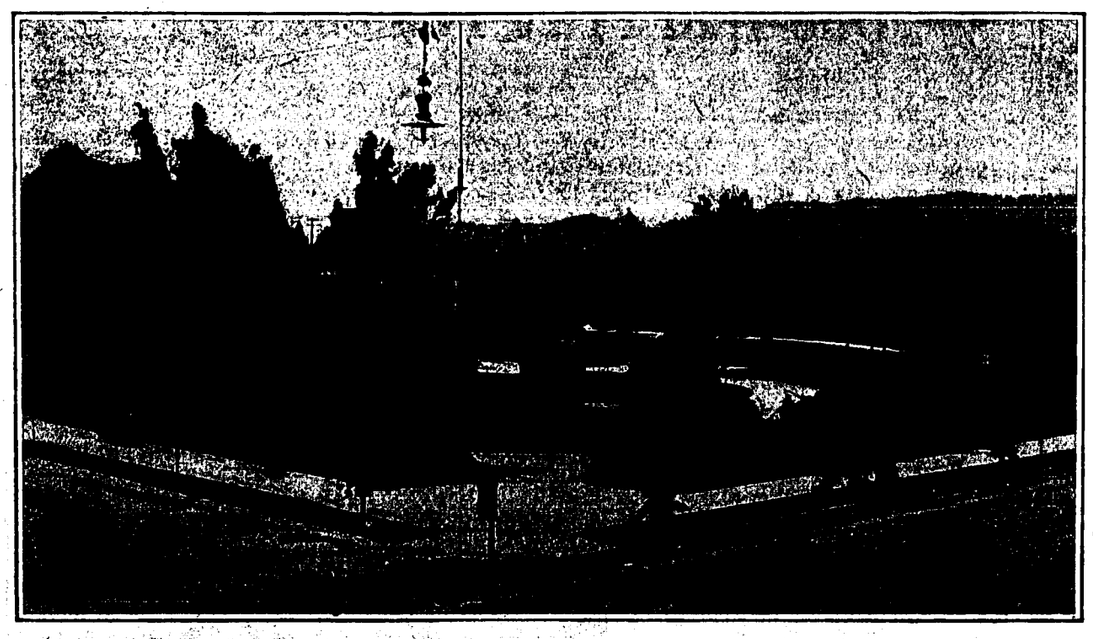

CENTRAL PARK, POMONA.
Three bands will play here during the day and evening of October 23.

Three big bands, a parade of horribles, a fire department water contest, slow auto races on the high speed, running races, and athletic contests of all kinds, will be apart of the celebration all day and evening at Pomona next. Thursday, October 23, and the whole San Gabriel valley is invited to come and see the fun. The committee in charge says that it will last "all day and half the night."

The Pomona committee has arranged with all the railroads for special excursion rates on that day. Information regarding these rates can be obtained from the local offices.

The entertainment is the outcome of a big mass meeting of citizens with the Pomona chamber of commerce recently, at which it was decided to hold a number of attractions during the winter. Nearly all the events will be held right in the center of the city. The running races and other athletic events will be held on the main street, while the bands will play in Central park, and at the corner of Second and Garey streets. Central park is the beautiful plot of ground near the center of the city, where the crowd can find plenty of seats, and where there will be music all during the day.

Teams of tug-of-war men are coming from the surrounding towns to pull against the selected Pomona team. Some of the events will be run as early as 9 o'clock in the morning, as the committee has arranged a full program that must run of fast and on a consecutive schedule.

Any high school or grammar school scholar who wishes to enter any of the track events from Covina, to represent the Covina schools, or to simply enter on his own hook, is urged to do so by the committee. Paul Marsh of Pomona has charge of the athletics. Major Midgley, of Company G, National Guard, who is one of the committee, telephoned the Argus yesterday, asking that the fast Covina track men be notified to make their entries early next week. The major says that there will be entrants from Ontario, Uplands, Corona and other towns on the other side of Pomona, and they are anxious to get a representation from Covina and Azusa.

The paarde of horribles starts at 7:45 at night. The committee is already giving it out that the requests for a place in this parade have been so numerous that it will certainly be a long and curious parade.

All the Pomona merchants represented in the chamber of commerce agreed in the meeting to give substantial reductions in prices on goods for this day, and all the stores will be utilized as rest rooms for ladies and children. A half dozen extra rest rooms have also been provided in various parts of the town.

··Social Events··

L. T. L. Picnic Supper.

Over fifty of the children belonging to the temperance organization known as the Loyal Temperance Legion, mothered by the W.C.T.U., enjoyed last Saturday the merriest kind of a weinie roast down near the new park site. The fire was built at five, and by the time it was dark, the toasted sausages, sandwiches, watermelon and scorched marshmallows had all been eaten and the children were ready for play. Charades proved the popular game. Mrs. C. W. Coman and Mrs. F. C. Kaiser chaperoned the party.

School Luncheons.

Already great interest is being shown in the October "school afternoon," which will be next week Thursday. The school children are speculating as to which grade will have the most mothers at the meeting, and so win the picture for the next month.

The subject for discussion will be "school lunches," which will be ably handled by Miss Elliott, teacher of domestic science in our schools. All mothers will be interested in new suggestions for the lunches which must be prepared ev y day and are so hard to keep from a monotonous sameness.

It is hoped that as many mothers as possible will visit the rooms in which are their children before the meeting at 3:30. The committee of mothers asked for by Superintendent Morgan in his address in September, will be announced next Thursday.

Return From Hastings.

Mrs. J. A. Ennis and Miss Louise Pomeroy returned Wednesday from a summer's stay in Hastings, Minnnesota, and in nearby points. Mrs. Ennis had been spending a winter in Europe, during which time she visited many portions of the continent. She joined her sister at Hastings in May, and the old home scenes were visited together.

While in Hastings, Mrs. Ennis was taken very ill, which was the reason for her being joined by her sister, who made a hurried trip to her sister's bedside, remaining with her during the summer. Mrs. Ennis has now practically recovered.

While in the East, they made trips to Chicago, and to St. Paul, the latter city being about twenty-five miles from Hastings. On the return trip the ladies stayed ten days in Denver, wheret he ground was covered with snow, and snow flying in the air. The mountains on the return trip to California were covered with snow. The ladies spent an enjoyable half-day in Salt Lake.

In Honor Of Birthday.

Miss Dorothy Bixby entertained last Saturday at a luncheon in honor of Miss Ildra Cashley's birthday. Among the entertainments of the afternoon was that of alternate reading of the selection, "She who will not when she may." Those present were: Misses Marian Warren, Ildra Cashley, Ella Walters, Louise Norton, Dorothy Vandervort, Dorothy Bixby.

Poverty Party.

The Baraca class of the Presbyterian church entertained the Philathea class on last Saturday evening with a "poverty party." There were about thirty young people present dressed in torn and tattered clothing. Prizes for the best costumes were presented to Juanita Morris and Curtis Sherwood. These prizes were loaves of bread. Pie constituted the refreshments.

Engagement Announced.

The engagement is announced of Miss Marion L. Sprague, daughter of Mr. and Mrs. E. H. Sprague of Charter Oak, to Colin Hunter Traweek, son of Mr. and Mrs. Thomas Traweek of Center street, Covina. The marriage will take place on November 11. The affair will be a home wedding.

Azusa's Flower Show.

The Azusa Pomotropic says that the Azusa Woman's Club is fortunate in having such encouragement as that given by the chamber of commerce, which has offered to give one or more cups to be used as prizes in the coming flower show.

At the meeting of Oct. 15 it will be decided how these cups are to be awarded. The schedule of prizes is now being prepared and will be published soon.

Check Bundles Here

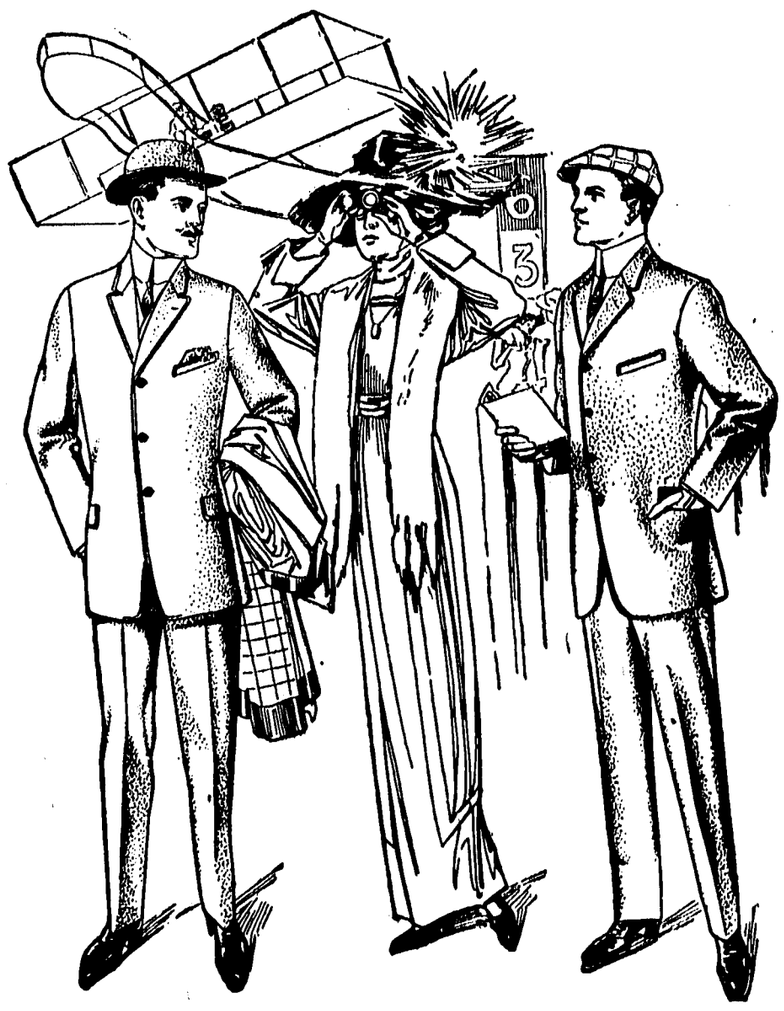

When you get off the car next Thursday, bring in your wraps and leave them with Midgley.

For the day. Ten per cent off of regular price on suits, men's furnishings, with the exception of overalls and work goods.

MIDGLEY BROS.
CLOTHIERS
Just a whisper off Garey, Pomona, Cal.

CLOSER HARMONY SLOGAN OF POMONA VALLEY CITIZENS

POMONA, Oct. 14.—An important step towards bringing the citrus fruit growers of the valley and the citizens of Pomona into closer harmony was taken at a meeting of the Chamber of Commerce this afternoon. Action followed an address by G. P. Von Stein, who urged that the Chamber of Commerce create a committee on citrus industry which would co-operate with the growers.

He suggested that the Chamber of Commerce maintain a list of men willing to work and that when this list was exhausted there should be a volunteer list.

The matter was referred to the products committe of which Fred J. Smith is chairman.

WEIGH OUR FEED AND GRAIN

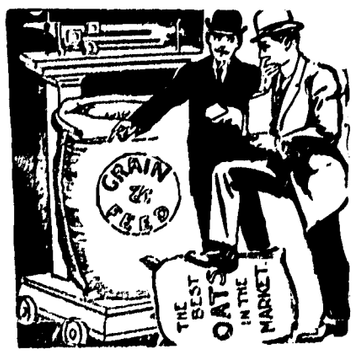

by what they will do for your horse. If they will improve his condition and value you need them at any cost. But as they will cost you no more than you pay anyway, you do not have to consider the cost. We claim that our feed and grain will make a better horse of yours. Give us the chance to prove it.

San Gabriel Valley Milling Co.

W. C. T. U. MEETING AT MRS. WILLIAMSON'S HOME.

The committee consisting of the presidents of the women's missionary societies of the city appointed at the reciprocity meeting in July to consider the matter of work among foreign peoples in our midst, met on Tuesday, Oct. 1, at the home of Mrs. Williamson to report the action of their several societies and for further consultation. A committee was appointed in the interest of the Mexican work, and another instructed to call a meeting in the near future in the interest of the Japanese.

PIANO OUT OF TUNE?

J. D. Storrie, a professional piano tuner, who gave good satisfaction here last year, is again in Covina, and has taken a number of orders since arriving. Mr. Storrie will be glad to take on work of this kind during the coming week. Communicate with him at phone 444. 1tp

PREPARING ARTICLE ON CITRUS BY-PRODUCTS.

The Argus is preparing an article on the several concerns in California that have engaged in making citrus by-products. This will be exhaustively gone into, and the article will also include just what is being done by the local company, known as the California Citrus Refining Company.

Dry cleaning at the Covina Dye Works. 1t

"A REGIMENT OF TWO."

Or, "Two Henpecked Husbands," Isis Theater, Monday and Tuesday.

Two gay husbands enlist in the 13th regiment to be sure of a "night off" once a week. Two or three people are let into the secret, the daughter of one and her fiance, Jack Brent, the latter being a genuine member of the 13th. All goes well until the regiment is ordered to the front. Although they march away with the others, the husbands go on a fishing tour. Later, they learn through a newspaper report that the regiment has been wiped out in battle. The plot thickens. Home they go, changing their fishing clothes for regimentals and before the respective wives, pose as the sole survivors. The report proves to be false, and there are further complications when Brent and the cook's sweetheart, Conrad, also a member of the 13th, return from the front. Quick wit on the part of the husbands saves the day.

The screaming feature will be shown at the Isis Monday and Tuesday, two nights only.

PROFESSIONAL PIANO TUNER.

A thoroughly good piano tuner, Mr. J. D. Storrie, is now in Covina, and ready to make an appointment with you. His work here last year was very satisfactory, and he can be recommended as a capable man in his line. Communicate with him at phone 444. 1tp

Dry cleaning at the Covina Dye Works. 1t

Argus Want Ads

For Sale, For Rent, Exchange, Lost, Found, Miscellaneous

FOR SALE.

FOR SALE—100-acre ranch, mostly river-bottom land, 1½ acres asparagus; 10 acres alfalfa; oat and barley crop on place; 6-room house; large barn and other out-buildings. Absolutely free water right. Would consider some good income property as part payment. Price, $225.00 per acre. Write P. O. Box 347, Corona, Cal.

FOR SALE—Cheap Land! A chance for everyone. Some of the best land in California, with water, from $90 to $1.50 per acre. Terms, only one-fifth cash; no other payments to be made until two crops have been raised and marketed. See J. H. Matthews, Covina. tf

FOR SALE—The cheapest home in Covina. Good 4-room house, barn and chicken house; lot 100x175; 45 full-bearing orange trees, with a crop on them that should pay 10 per cent on the price asked, and house will rent for $12.00. Price $1800; half cash. Covina Realty Company.

FOR SALE—Large lot in bearing orange trees, 50x175; north front. Center avenue, between Fourth and Fifth streets. Curbing, sidewalks and paved street, water, etc. Liberal discount for cash. Owner, 516 Chamber of Commerce, Los Angeles. A 5820, Main 1760. tf

FOR SALE—Flanders, 20 h.p., suburban, 1911 model, 2-seat, glass windshield, speedometer and top; has been thoroughly overhauled and in fine condition; a big bargain. J. A. M. Carlson, Vincent Ave. 1tp

FOR CHEAP ORANGE AND LEMON LANDS
SEE SHULTIS
AT BALDWIN PARK
Home Phone 586

FOR SALE—A beautiful modern bungalow on a lot and a half, frontage 75 feet. Will sell at a bargain if sold at once. 416 Center street. Phone 663. G. L. Griffiths. tf

FOR SALE—A Mexican cavalry horse with many fine points; work single or double. Thirty Mexican dollars, or 15 American. A. M. Richards, corner Grand and Puente. 1tp

FOR SALE—Having seventy acres of alfalfa, can supply most any time in field or delivered. R. C. Speer, phone 681. tf

FOR SALE—Sewing machine in good running order, only $4. Take it; we need the floor space. Covina Furniture Co.

FOR SALE—One disc plow. Good as new, at half price. Phone 87. C. T. Blanchard, West Workman street.

FOR SALE—Pumpkins. T. H. Parker, Arroyo Drive. 11-9p

FOR SALE—Old newspapers in splendid condition. Argus office. tf

FOR SALE—WOOD; cypress, gum, walnut, sycamore. Covina Realty Co.

FOR SALE—First class pumpkins. Phone 421. 11-9p

FOR SALE—Pigs. Phone 128.

WANTED.

WANTED—A good permanent position, preferably ranch work. Can handle horses or auto. Am married man with one child. Good references. Tel. 659. 1t

WANTED—The person who borrowed a curb tamp from Bonham & Ritcha, cement contractors, to return same at once, as we need it. 1t

WANTED—Poultry. Days in this territory, Thursday or Friday. Address Box 481, Pomona. Phone 5946 or 5958. Geo. T. Scott & Son.

WANTED—Genaral housework or cooking by lady with girl eight years old. P. O. Box 311, route No. 1. 10-25p

WANTED—Orange packers for Porterville. Call Ronald Taylor, phone 403. tf.

Budder and pruner, J. J. Sanborn, San Dimas. Covina phone 375. 11-29

WANTED—Gentle horse and surrey. Phone 340. 1tp

FOR RENT.

FOR RENT—Large, commodious residence at corner of Second street and Badillo street, formerly occupied by C. E. Bemis, the owner. Will completely renovate interior and make improvements in lawns and grounds for responsible renter. C. E. Bemis, 476 South Madison street, Pasadena, Cal. tf.

FOR RENT—Rooms with bath, nicely furnished. Mrs. Martha Hibsch, E. Center St. tf

FOR RENT—Furnished room. Mrs. C. H. Kistler, College street.

LOST AND FOUND.

LOST—At Puente, Oct. 14, 1913, a flea-bitten gray mare, about 1050 lbs. Please notify M. Bidart, Puente, or W. Glasco, phone Broadway 5157, Los Angeles, care of Mrs. Vincent. 10-25p

LOST—A pin, an amethist surrounded by pearls, on Citrus avenue, between the high and grammar schools on Wednesday. A. P. Kerckhoff. 1tp

LOST—Somewhere near Baldwin Park, a lady's handbag, containing some clothing. Finder please leave at the Baldwin Park department store. 1t

WARNING!

$50.00 reward will be paid for information leading to the arrest and conviction of any party or parties caught tampering with water mains, laterals or valves of the Baldwin Park Domestic water Company, or taking water illegally from same.
Baldwin Park Domestic Water Co.
By S. M. WALKER, proprietor.
1152 to 1226 Palmetto St.,
Los Angeles, Cal.

HARD TO FILL ORDERS.

If you come to the Central garage on Saturday or Monday, you will probably find some new Ford cars on exhibition. A carload just came in don't last long. 1t

LOCAL NEWS.

Mrs. R. S. Fullinder of Los Angeles spent the week-end with her mother, Mrs. W. A. Brazee.

Frank Kendall, Dr. C. Fred Aschenbrenner, Lloyd Garrison and Homer Wine are hunting quail in the Beaumont mountains.

George Scofield, master of the local lodge of Masons, also Deputy P. L. Nash and Charles Griffiths are in attendance this week at the grand lodge session in San Francisco.

Mrs. Caroline S. Thorne, the venerable mother of William B. Thorne, has arrived home, after an extended visit with friends in Stockton. She was accompanied down from the north by her son and his wife.

Mrs. G. W. Lee and Mrs. L. A. Warner were in attendance on the convention of the Pacific branch of the Foreign Missionary Society of the Methodist church in Los Angeles last week.

D. C. Freeman, who has just lately moved with his family from Vermont, has purchased the Renshaw house on East College street. Mr. Freeman has four children, who will attend the grammar and high schools here. The sale was made through the agency of the Covina Realty Company.

Grant Chapman and A. Cashley returned Thursday from at rip to San Diego and Imperial valley in Chapman's Ford machine. They visited Julian, in the apple country. Both coming and going they had a fine trip without any accidents.

Rev. Paul Scherf returned Thursday from San Diego, where he has been attending the conference of Lutheran pastors and teachers of the Missouri synod. Rev. Scherf will preach at Orange next Sunday, where the mission church festival of the Lutheran will be held.

A very enjoyable social was given by the ladies of the Episcopal church in the parish hall last Friday evening. Among the musical numbers were solos by Richard Draper and Ronald Taylor. Games and dancing furnished amusement, after which sandwiches, cake and coffee were served.

On Wednesday night at 7:30, in the Christian church, there will be a council of the entire church congregation, for the purpose of discussing the matter of attendance, and other pertinent matters. The church is arranging for an active campaign during the coming season.

Mr. and Mrs. Walter J. White, who were married recently at Panama, in the canal zone, where Mr. White is employed as superintendent of dredges, are visiting at the home of Mr. and Mrs. W. W. C. White of Charter Oak. These are Mr. White's parents, and the young couple will spend a portion of the honeymoon here. The account of the wedding was reported in full in last week's Argus.

In the spirit of godspeed, a party of friends gathered at the home of Mr. and Mrs. J. L. Matthews on Navilla Place last Friday evening, and gave Miss Alice Wynne a parting appreciation. Miss Wynne has been for four years in the local postoffice, and goes to Petaluma. An evening of music, followed by refreshments, was enjoyed. Miss Wynne left on Tuesday for her new position in the Petaluma postoffice.

A narrow escape from serious injury was experienced by Mrs. Zenter, while riding in the Maxwell runabout owned and driven by T. F. Griswold, Monday morning. Mr. Griswold was coming down Citrus avenue, and approaching the corner of San Bernardino road. A big touring car, traveling fifty miles an hour, flashed over the crossing just as the Covina rancher was starting to cross. In order to prevent a collision, Mr. Griswold swerved his machine so sudenly that it threw Mrs. Zenter to the pavement. She received a serious shock and bruises, but is recovering. The big car did not stop.

MISSIONARY MEETING.

The regular monthly missionary meeting of the Presbyterian church on Thursday was an especially happy affair since two members were given hearty welcome home. Mrs. J. A. Ennis and Miss Louise Pomeroy. The former has been abroad since leaving Covina a year ago.

The subject of the morning study was "Immigration." Mrs. W. M. Griswold told interestingly of those who come to our shores, their development and absorption into our nation as citizens. As a concrete and fascinating example, Mrs. W. P. Nye reviewed that most remarkable book, "The Promised Land," by Mary Antin, the Russian Jewess who came to this country a child. Telling the salient points of the story in the first person, Mrs. Nye gave it great dramatic interest, and all who heard her gained a new vision of what patriotism should mean and of the wonderful influence of our public school upon the immigrant. After the luncheon, Mrs. Geo. Anderson gave an interesting study of religious and educational conditions in the Philippines.

BARGAINS AT DE ARMAN'S POMONA DAY

BARGAINS AT DE ARMAN'S BARGAINS AT DE ARMAN'S

POMONA DAY THURSDAY OCT. 23RD

A Big Bargain Day at De Arman's

Everything in the store at special sale prices. It will pay you to shop here on this special Bargain Day. Not just a few special lines, but **Everything** in **Every Department** will be sold at a discount of not less than

10 PER CENT

Many special lots will be on display at greater Bargain Prices, and you are assured of a Big Discount on all New Fall Merchandise and all staple lines.

YOU CAN BUY ON POMONA DAY:
Women's and Misses' NEW FALL SUITS, Coats, Dresses, Waists, Skirts, Petticoats, Sweaters, Underwear, Gloves, Hosiery, etc., etc.,
AT 10% DISCOUNT.

YOU CAN BUY ON POMONA DAY:
New Fall Dress Goods, Silks, Velvets, Plushes, Ratines, Cloakings, etc.,
AT 10% DISCOUNT.

YOU CAN BUY ON POMONA DAY:
Our new fall and winter stock Blankets, comforters, Bed Spreads, Table Linens, Crashes, Outing Flannels, Bath Robe Cloth, Ginghams, Galateas, and all lines of Wash Goods
AT 10% DISCOUNT.

IN OUR DRAPERY AND CURTAIN DEPARTMENT, EVERYTHING AT 10% DISCOUNT.

Extra Special Corset Sale
"Nemo" and "R. & G." Corsets
One-Half Price Pomona Day

$1.50 R. & G. CORSETS	$ .75	$3.50 NEMO CORSETS	$1.75
$2.00 R. & G. CORSETS	$1.00	$4.00 NEMO CORSETS	$2.00
$2.50 R. & G. CORSETS	$1.25	$5.00 NEMO CORSETS	$2.50

These comprise a few dozen of the two very best makes of Corsets, and all are discarded numbers, but have many of the late features, and are made of high grade cotele cloth.
EVERY ONE A BIG BARGAIN.

Big Pomona Day Bargains in our Men's and Boys' Department

Our new fall stock of Men's and Boys' Suits and Overcoats **10% DISCOUNT POMONA DAY.**
Everything in our big stock of Men's and Boys' Furnishings, **10% DISCOUNT POMONA DAY.**

REMEMBER—
We are selling everything (except thread and Patterns) at special **POMONA BARGAIN DAY PRICES.**

Ask for your Coupons. A Coupon with each 25c cash purchase.

YOU WILL FIND THE BIGGEST BARGAINS AT

De Arman's Department Store

COR. SECOND AND GAREY AVE., STATE BANK BUILDING **POMONA, CAL.**

Noland Morris Chosen For Baseball Captain

Last Friday afternoon the boys' basketball team of the Covina high school played Lordsburg college at Lordsburg. The result was: Covina, 43; Lordsburg, 13. The Covina boys played a good game and had their opponents outclassed all the way. The following boys played: Dalin, Austin, Morris, Kendall, Edmunson, Nigg, and Jackson.

Clyde King has been out of the game on account of injuries to his leg. However, he will be back before the league season starts.

In a meeting held Monday, Noland Morris was elected captain of the baseball team, and Samuel Broadwell manager. Although baseball will have to take second place until after the basketball and track seasons are over, a number of boys who do not compete in either of these games have been working out, and a series of interclass games has been planned.

Tuesday afernoon the sophomore baseball team defeated the freshies by a score of 16 to 2. Both teams were handicapped by the absence of players, and their real strength was not shown.

LAND ON AZUSA.

Covina, 24; Citrus, 22. In one of the most exciting games ever witnessed, Covina defeated Citrus at basketball at Azusa. The game was close all the way through, the score at the end of the first half being 8 to 8., and at the end of the second, 22 to 22. In accordance with the rules for tie games, it was decided that the first team to make a goal should be awarded the game. After a few seconds of play, Ward Austin made a brilliant shot from the side of the court, winning the game for us. The players were Austin, Edmunson, Morris, Kendall, Clarke, and Dalin. The league game with Citrus, which is to be on our grounds, next Saturday, will probably be our hardest game, and we expect to receive a good support from the student body.

The freshmen have chosen as their class colors, purple and white; as their flower, purple and white sweet peas; and as their motto, "Truth wins."

During the week Dr. R. M. Clarke has been giving a series of very instructive lectures to the boys on how to train for the different athletic events.

Next Tuesday afternoon we play the Lordsburg college basketball team on our grounds.

Wednesday afternoon the junior boys again won the basketball championship by defeating the seniors 36 to 24.

The final standing of the inter-class league was as follows:

	Played	Won	Lost	P.C
Juniors	3	3	0	1.000
Seniors	3	2	1	.667
Sophomores	3	1	2	.333
Freshmen	3	0	3	.000

The reception given by the sophomores to the freshmen will be held Friday, Oct. 24.

The friends of Wilbur Nye will be glad to learn that he has returned to school, totally recovered from his recent injuries.

Bob Stebbins has been forced to quit the baseball squad for the remainder of the year on account of injuries to his knee.

The Baptist Sunday-schol board held its monthly meeting Monday evening, Oct. 6, in the church parlors in the form of a dinner. The Philathea class and their teacher, Mrs. Burns, had charge of the 6 o'clock dinner. Their invited guests were a Miss Blanche Walchub, assistant superintendent of the Sunday-school in the Temple Baptist church of Los Angeles, and the Baptist Sunday-school superintendent and teachers from San Dimas Miss Walchub is an enthusiastic Sunday-school worker, and gave a very interesting and instructive talk along this line. Mr. Combs of San Dimas, who has charge of the teacher-training class in the Sunday-school of that place, also made a talk.

BIRTHS.

To Mr. and Mrs. Earl I. King, a girl, Oct. 12.

To Mr. and Mrs. Thomas Smith, a girl, Oct. 12.

To Mr. and Mrs. M. R. Yerkes, a girl, Oct. 8.

Dry cleaning at the Covina Dye Works. 1t

Girded for the Fray.

Bloomer Girls Here Today—Canton Team Will Have Supporters.—Canton (N. C.) Rally.

Mrs. C. H. King and Miss Marietta King of Los Angeles, and Miss Dorothy Hudson of Chicago are week-end guests of Mr. and Mrs. Frank Chapman, Jr.

You Like to Know Where Your Boy Is

You feel pretty safe if he is in the Y.M.C.A. Schools. They give you a wide choice of subjects to choose from. You can fit the school to your boy. Get particulars from H. Edgar Fry, Y.M.C.A., Los Angeles. 1t

WARNING!

All plumbers, pipe fitters and others are hereby warned not to tamper with or make any repairs or connections to any part of parts of the water mains, laterals or valves of the Baldwin Park Domestic Water Company without first obtaining a written permit from the owner of said water system.

Criminal and civil actions will be instituted against all violators.

Baldwin Park Domestic Water Co.
By S. M. WALKER, proprietor.
1152 to 1226 Palmetto St.,
Los Angeles, Cal.

DELINQUENT NOTICE.

Office of the Baldwin Park Water Company, principal place of business, Baldwin Park, County of Los Angeles, State of California.

There are delinquent on the following described stock on account of assessment No. 4, levied on the 29th day of August, 1913, the several amounts set opposite the names of the respective shareholders, as follows:

No. of Cert.		No. of Shrs.	Amt. Due
4	J. E. Power	6	$15.00
42	R. P. Barnes	6	15.00
57	R. E. Hawkins	21	52.50
55	Henry Urban	1	2.50
52	Mat Schlosser	3½	8.75
43	Stephen B. Greich	10	25.00

And in accordance with law, and an order of the board of directors, so many shares of each percel of such stock as may be necessary, will be sold at public auction at the office of the company in Baldwin Park, County of Los Angeles, State of California, on the 8th day of November, 1913, at 2 o'clock in the afternoon of said day, to pay the delinquent assessment, together with the cost of advertising and expense of sale.

H. M. KENDALL, Sec'y.
Baldwin Park, Cal.